

## Feliz Navidad SSAA

Pag.

02	Full score combo C instrument
12	Full score combo Bb instrument
22	Full score combo Eb instrument
32	Full score combo 4 extra staves
46	Full score small combo
58	Full score small combo 2 extra staves
74	Full score vocals (SSAA) Piano Solo Advanced Full
88	score vocals (SSAA) Piano Solo Intermediate
102	Vocals (SSAA)
116	C instrument
118	Bb instrument
120	Eb instrument
122	Piano Solo Advanced
127	Piano Solo Intermediate
132	Piano Combo
135	Synthesizer
137	Guitar
140	Bassguitar
143	Drumkit
147	Percussion
150	Leadsheet (melody, lyrics, chords)
154	Empty paper
157	Lyrics

01 SSAA Combo C

# Feliz Navidad

- José Feliciano -

Words and Music by José Feliciano  
Arranged by Peter van Lonkhuijsen

Latin pop ♩ = 148

Chorus 1

Soprano 1 *mf* Fe - liz Na - vi - dad

Soprano 2 *mf* Fe - liz Na - vi - dad

Alto 1 *mf* Fe - liz Na - vi - dad

Alto 2 *mf* Fe - liz Na - vi - dad

C Instr. *f*

Piano Combo *mf* E<sup>b</sup> F B<sup>b</sup> E<sup>b</sup>

Synthesizer Spanish Guitar *f*

Guitar *mf*

Bass Guitar *mf*

Drum Set *mf*

Percussion Claves *mf*

© www.ChorusOnline.com / 0031 (0) 6 - 41 57 77 56

Verse 1

19

S1  
no y fe - li - ci - dad. I wan - na wish you a mer - ry Christ - mas I wan - na wish you a mer - ry Christ - mas

S2  
no y fe - li - ci - dad. I wan - na wish you a mer - ry Christ - mas I wan - na wish you a mer - ry Christ - mas

A1  
no y fe - li - ci - dad. I wan - na wish you a mer - ry Christ - mas I wan - na wish you a mer - ry Christ - mas

A2  
no y fe - li - ci - dad. I wan - na wish you a mer - ry Christ - mas I wan - na wish you a mer - ry Christ - mas

C  
F B $\flat$  E $\flat$  F B $\flat$

P.C.  
mf

Synth  
mf

Gtr.  
f

Bass  
f

D. S.  
f

Perc.  
Beating

25

S1  
I wan - na wish you a mer - ry Christ - mas from the bot - tom of my heart I wan - na wish you a mer - ry Christ - mas

S2  
I wan - na wish you a mer - ry Christ - mas from the bot - tom of my heart I wan - na wish you a mer - ry Christ - mas

A1  
I wan - na wish you a mer - ry Christ - mas from the bot - tom of my heart I wan - na wish you a mer - ry Christ - mas

A2  
I wan - na wish you a mer - ry Christ - mas from the bot - tom of my heart I wan - na wish you a mer - ry Christ - mas

C  
G $^m$  E $\flat$  F B $\flat$  E $\flat$

P.C.

Synth

Gtr.

Bass

D. S.

Perc.

Feliz Navidad 5  
01 SSAA Combo C

43

S1  
- no y fe - li - ci - dad. Fe - liz Na - vi - dad Fe - liz Na - vi - dad

S2  
- no y fe - li - ci - dad. Fe - liz Na - vi - dad Fe - liz Na - vi - dad

A1  
Oo y fe - li - ci - dad. Fe - liz Na - vi - dad Fe - liz Na - vi - dad

A2  
Oo y fe - li - ci - dad. Fe - liz Na - vi - dad Fe - liz Na - vi - dad

C

P.C.  
F B $\flat$  E $\flat$  F B $\flat$

Synth

Gtr.

Bass

D. S.

Perc.

Verse 2

49

S1  
Fe - liz Na - vi - dad pros - pe - ro á - no y fe - li - ci - dad. I wan - na wish you a mer - ry Christ - mas

S2  
Fe - liz Na - vi - dad pros - pe - ro á - no y fe - li - ci - dad. I wan - na wish you a mer - ry Christ - mas

A1  
Oo Oo y fe - li - ci - dad. a mer - ry

A2  
Oo Oo y fe - li - ci - dad. a mer - ry

C

P.C.  
E $\flat$  F B $\flat$  E $\flat$  *mf*

Synth

Gtr.

Bass

D. S.

Perc.

# Feliz Navidad 7

01 SSAA Combo C

67 *mf*

S1 bot - tom of my heart Fe - liz Na - vi -

S2 bot - tom of my heart Fe - liz Na - vi -

A1 bot - tom of my from the bot - tom of my heart. *mf* Fe - liz Na - vi -

A2 bot - tom of my from the bot - tom of my heart. *mf* Fe - liz Na - vi -

C

P.C. F B $\flat$

Synth

Gr.

Bass

D. S.

Perc.

### Chorus 3

73 *mf*

S1 dad Fe - liz Na - vi - dad Fe - liz Na - vi - dad pros - pe - ro á - no y fe - li - ci - dad

S2 dad Fe - liz Na - vi - dad Fe - liz Na - vi - dad pros - pe - ro á - no y fe - li - ci - dad

A1 dad Fe - liz Na - vi - dad Fe - liz Na - vi - dad pros - pe - ro á - no y fe - li - ci - dad

A2 dad Fe - liz Na - vi - dad Fe - liz Na - vi - dad pros - pe - ro á - no y fe - li - ci - dad

C

P.C. E $\flat$  F B $\flat$  E $\flat$  F *mf*

Synth

Gr. *mf*

Bass *mf*

D. S. *mf*

Perc. *mf*

# Feliz Navidad 9

01 SSAA Combo C

91

S1  
mer - ry Christ - mas I wan - na wish you a mer - ry Christ - mas from the bot - tom of my heart I wan - na I wan - na I wan - na wish you a

S2  
mer - ry Christ - mas I wan - na wish you a mer - ry Christ - mas from the bot - tom of my heart I wan - na I wan - na I wan - na wish you a

A1  
mer - ry Christ - mas I wan - na wish you a mer - ry Christ - mas from the bot - tom of my heart I wan - na I wan - na I wan - na wish you a

A2  
mer - ry Christ - mas I wan - na wish you a mer - ry Christ - mas from the bot - tom of my heart I wan - na I wan - na I wan - na wish you a

C

P.C.  
B<sup>b</sup> G<sup>m</sup> E<sup>b</sup> F B<sup>b</sup>

Synth

Gtr.

Bass

D. S.

Perc.

97

S1  
mer - ry Christ - mas I wan - na wish you a mer - ry Christ - mas I wan - na wish you a mer - ry Christ - mas from the bot - tom of my heart

S2  
mer - ry Christ - mas I wan - na wish you a mer - ry Christ - mas I wan - na wish you a mer - ry Christ - mas from the bot - tom of my heart

A1  
mer - ry Christ - mas I wan - na wish you a mer - ry Christ - mas I wan - na wish you a mer - ry Christ - mas from the bot - tom of my heart

A2  
mer - ry Christ - mas I wan - na wish you a mer - ry Christ - mas I wan - na wish you a mer - ry Christ - mas from the bot - tom of my heart

C

P.C.  
E<sup>b</sup> F B<sup>b</sup> G<sup>m</sup> E<sup>b</sup> F

Synth

Gtr.

Bass

D. S.

Perc.

Verse 1

19

S1  
no y fe - li - ci - dad. I wan - na wish you a mer - ry Christ - mas I wan - na wish you a mer - ry Christ - mas

S2  
no y fe - li - ci - dad. I wan - na wish you a mer - ry Christ - mas I wan - na wish you a mer - ry Christ - mas

A1  
no y fe - li - ci - dad. I wan - na wish you a mer - ry Christ - mas I wan - na wish you a mer - ry Christ - mas

A2  
no y fe - li - ci - dad. I wan - na wish you a mer - ry Christ - mas I wan - na wish you a mer - ry Christ - mas

Bb

P.C.  
F B $\flat$  *mf* E $\flat$  F B $\flat$

Synth

Gtr.

Bass

D. S.

Perc.

25

S1  
I wan - na wish you a mer - ry Christ - mas from the bot - tom of my heart I wan - na wish you a mer - ry Christ - mas

S2  
I wan - na wish you a mer - ry Christ - mas from the bot - tom of my heart I wan - na wish you a mer - ry Christ - mas

A1  
I wan - na wish you a mer - ry Christ - mas from the bot - tom of my heart I wan - na wish you a mer - ry Christ - mas

A2  
I wan - na wish you a mer - ry Christ - mas from the bot - tom of my heart I wan - na wish you a mer - ry Christ - mas

Bb

P.C.  
G $^m$  E $\flat$  F B $\flat$  E $\flat$

Synth

Gtr.

Bass

D. S.

Perc.

Feliz Navidad 5  
02 SSAA Combo Bb

43

S1  
- no y fe - li - ci - dad. Fe - liz Na - vi - dad Fe - liz Na - vi - dad

S2  
- no y fe - li - ci - dad. Fe - liz Na - vi - dad Fe - liz Na - vi - dad

A1  
Oo y fe - li - ci - dad. Fe - liz Na - vi - dad Fe - liz Na - vi - dad

A2  
Oo y fe - li - ci - dad. Fe - liz Na - vi - dad Fe - liz Na - vi - dad

Bb

P.C.  
F B $\flat$  E $\flat$  F B $\flat$

Synth

Gr.

Bass

D. S.

Perc.

49

S1  
Fe - liz Na - vi - dad pros - pe - ro á - no y fe - li - ci - dad. I wan - na wish you a mer - ry Christ - mas

S2  
Fe - liz Na - vi - dad pros - pe - ro á - no y fe - li - ci - dad. I wan - na wish you a mer - ry Christ - mas

A1  
Oo Oo y fe - li - ci - dad. a mer - ry

A2  
Oo Oo y fe - li - ci - dad. a mer - ry

Bb

P.C.  
E $\flat$  F B $\flat$  *mf* E $\flat$

Synth  
*mf*

Gr.

Bass

D. S.

Perc.

Verse 2

# Feliz Navidad 7

02 SSAA Combo Bb

67

S1 bot - tom of my heart *mf* Fe - liz Na - vi -

S2 bot - tom of my heart Fe - liz Na - vi -

A1 bot - tom of my from the bot - tom of my heart. *mf* Fe - liz Na - vi -

A2 bot - tom of my from the bot - tom of my heart. *mf* Fe - liz Na - vi -

Bb

P.C. F Bb

Synth

Gtr.

Bass

D. S.

Perc.

### Chorus 3

73

S1 dad Fe - liz Na - vi - dad Fe - liz Na - vi - dad pros - pe - ro á - no y fe - li - ci - dad

S2 dad Fe - liz Na - vi - dad Fe - liz Na - vi - dad pros - pe - ro á - no y fe - li - ci - dad

A1 dad Fe - liz Na - vi - dad Fe - liz Na - vi - dad pros - pe - ro á - no y fe - li - ci - dad

A2 dad Fe - liz Na - vi - dad Fe - liz Na - vi - dad pros - pe - ro á - no y fe - li - ci - dad

Bb

P.C. Eb F Bb Eb F *mf*

Synth

Gtr. *mf*

Bass *mf*

D. S. *mf*

Perc. *mf*

Feliz Navidad 9  
02 SSAA Combo Bb

91

S1  
mer - ry Christ - mas I wan - na wish you a mer - ry Christ - mas from the bot - tom of my heart I wan - na I wan - na I wan - na wish you a

S2  
mer - ry Christ - mas I wan - na wish you a mer - ry Christ - mas from the bot - tom of my heart I wan - na I wan - na I wan - na wish you a

A1  
mer - ry Christ - mas I wan - na wish you a mer - ry Christ - mas from the bot - tom of my heart I wan - na I wan - na I wan - na wish you a

A2  
mer - ry Christ - mas I wan - na wish you a mer - ry Christ - mas from the bot - tom of my heart I wan - na I wan - na I wan - na wish you a

Bb

P.C.  
B $\flat$  G $^m$  E $\flat$  F B $\flat$

Synth

Gtr.

Bass

D. S.

Perc.

97

S1  
mer - ry Christ - mas I wan - na wish you a mer - ry Christ - mas I wan - na wish you a mer - ry Christ - mas from the bot - tom of my heart

S2  
mer - ry Christ - mas I wan - na wish you a mer - ry Christ - mas I wan - na wish you a mer - ry Christ - mas from the bot - tom of my heart

A1  
mer - ry Christ - mas I wan - na wish you a mer - ry Christ - mas I wan - na wish you a mer - ry Christ - mas from the bot - tom of my heart

A2  
mer - ry Christ - mas I wan - na wish you a mer - ry Christ - mas I wan - na wish you a mer - ry Christ - mas from the bot - tom of my heart

Bb

P.C.  
E $\flat$  F B $\flat$  G $^m$  E $\flat$  F

Synth

Gtr.

Bass

D. S.

Perc.

03 SSAA Combo Eb

# Feliz Navidad

- José Feliciano -

Words and Music by José Feliciano  
Arranged by Peter van Lonkhuijsen

Latin pop ♩ = 148

Chorus 1

Musical score for Soprano 1, Soprano 2, Alto 1, Alto 2, Eb Instr., Piano Combo, Synthesizer, Guitar, Bass Guitar, Drum Set, and Percussion. The score includes lyrics: Fe - liz Na - vi - dad.

Chords: E<sup>b</sup>, F, B<sup>b</sup>, E<sup>b</sup>

Dynamic markings: *mf*, *f*

Instrumentation: Spanish Guitar, Claves

© www.ChorusOnline.com / 0031 (0) 6 - 41 57 77 56

Verse 1

19

S1  
no y fe - li - ci - dad. I wan - na wish you a mer - ry Christ - mas I wan - na wish you a mer - ry Christ - mas

S2  
no y fe - li - ci - dad. I wan - na wish you a mer - ry Christ - mas I wan - na wish you a mer - ry Christ - mas

A1  
no y fe - li - ci - dad. I wan - na wish you a mer - ry Christ - mas I wan - na wish you a mer - ry Christ - mas

A2  
no y fe - li - ci - dad. I wan - na wish you a mer - ry Christ - mas I wan - na wish you a mer - ry Christ - mas

Eb

P.C.  
F B> mf E> F B>

Synth

Gtr.

Bass

D. S.

Perc.  
Beating

25

S1  
I wan - na wish you a mer - ry Christ - mas from the bot - tom of my heart I wan - na wish you a mer - ry Christ - mas

S2  
I wan - na wish you a mer - ry Christ - mas from the bot - tom of my heart I wan - na wish you a mer - ry Christ - mas

A1  
I wan - na wish you a mer - ry Christ - mas from the bot - tom of my heart I wan - na wish you a mer - ry Christ - mas

A2  
I wan - na wish you a mer - ry Christ - mas from the bot - tom of my heart I wan - na wish you a mer - ry Christ - mas

Eb

P.C.  
G<sup>m</sup> E> F B> E>

Synth

Gtr.

Bass

D. S.

Perc.

Feliz Navidad 5  
03 SSAA Combo Eb

43

S1  
- no y fe - li - ci - dad. Fe - liz Na - vi - dad Fe - liz Na - vi - dad

S2  
- no y fe - li - ci - dad. Fe - liz Na - vi - dad Fe - liz Na - vi - dad

A1  
Oo y fe - li - ci - dad. Fe - liz Na - vi - dad Fe - liz Na - vi - dad

A2  
Oo y fe - li - ci - dad. Fe - liz Na - vi - dad Fe - liz Na - vi - dad

Eb

P.C.  
F B $\flat$  E $\flat$  F B $\flat$

Synth

Gtr.

Bass

D. S.

Perc.

Verse 2

49

S1  
Fe - liz Na - vi - dad pros - pe - ro á - no y fe - li - ci - dad. I wan - na wish you a mer - ry Christ - mas

S2  
Fe - liz Na - vi - dad pros - pe - ro á - no y fe - li - ci - dad. I wan - na wish you a mer - ry Christ - mas

A1  
Oo Oo y fe - li - ci - dad. a mer - ry

A2  
Oo Oo y fe - li - ci - dad. a mer - ry

Eb

P.C.  
E $\flat$  F B $\flat$  *mf* E $\flat$

Synth  
*mf*

Gtr.

Bass

D. S.

Perc.

Feliz Navidad 7  
03 SSAA Combo Eb

67

S1 bot - tom of my heart *mf* Fe - liz Na - vi -

S2 bot - tom of my heart Fe - liz Na - vi -

A1 bot - tom of my from the bot - tom of my heart. *mf* Fe - liz Na - vi -

A2 bot - tom of my from the bot - tom of my heart. *mf* Fe - liz Na - vi -

Eb

P.C. F B $\flat$

Synth

Gr.

Bass

D. S.

Perc.

Chorus 3

73

S1 dad Fe - liz Na - vi - dad Fe - liz Na - vi - dad pros - pe - ro á - no y fe - li - ci - dad

S2 dad Fe - liz Na - vi - dad Fe - liz Na - vi - dad pros - pe - ro á - no y fe - li - ci - dad

A1 dad Fe - liz Na - vi - dad Fe - liz Na - vi - dad pros - pe - ro á - no y fe - li - ci - dad

A2 dad Fe - liz Na - vi - dad Fe - liz Na - vi - dad pros - pe - ro á - no y fe - li - ci - dad

Eb

P.C. E $\flat$  F B $\flat$  E $\flat$  F *mf*

Synth

Gr. *mf*

Bass *mf*

D. S. *mf*

Perc. *mf*

Feliz Navidad 9  
03 SSAA Combo Eb

91

S1  
mer - ry Christ - mas I wan - na wish you a mer - ry Christ - mas from the bot - tom of my heart I wan - na I wan - na I wan - na wish you a

S2  
mer - ry Christ - mas I wan - na wish you a mer - ry Christ - mas from the bot - tom of my heart I wan - na I wan - na I wan - na wish you a

A1  
mer - ry Christ - mas I wan - na wish you a mer - ry Christ - mas from the bot - tom of my heart I wan - na I wan - na I wan - na wish you a

A2  
mer - ry Christ - mas I wan - na wish you a mer - ry Christ - mas from the bot - tom of my heart I wan - na I wan - na I wan - na wish you a

E♭

P.C.  
B<sup>♭</sup> G<sup>m</sup> E<sup>♭</sup> F B<sup>♭</sup>

Synth

Gtr.

Bass

D. S.

Perc.

97

S1  
mer - ry Christ - mas I wan - na wish you a mer - ry Christ - mas I wan - na wish you a mer - ry Christ - mas from the bot - tom of my heart

S2  
mer - ry Christ - mas I wan - na wish you a mer - ry Christ - mas I wan - na wish you a mer - ry Christ - mas from the bot - tom of my heart

A1  
mer - ry Christ - mas I wan - na wish you a mer - ry Christ - mas I wan - na wish you a mer - ry Christ - mas from the bot - tom of my heart

A2  
mer - ry Christ - mas I wan - na wish you a mer - ry Christ - mas I wan - na wish you a mer - ry Christ - mas from the bot - tom of my heart

E♭

P.C.  
E<sup>♭</sup> F B<sup>♭</sup> G<sup>m</sup> E<sup>♭</sup> F

Synth

Gtr.

Bass

D. S.

Perc.

04 SSAA 4 extra staves

# Feliz Navidad

- José Feliciano -

Words and Music by José Feliciano  
Arranged by Peter van Lonkhuisen

Latin pop  $\text{♩} = 148$

Chorus 1

Feliz Navidad 3  
04 SS/AA 4 extra staves

Verse 1

Feliz Navidad 5  
04 SS/AA 4 extra staves

Chorus 2

# Feliz Navidad 7

04 SS/AA 4 extra staves

Verse 2

49

S1 Fe - liz Na - vi - dad pros - pe - ro á - no y fe - li - ci - dad. I wan - na wish you a mer - ry Christ - mas with lots of pre - sents to make you hap - py

S2 Fe - liz Na - vi - dad pros - pe - ro á - no y fe - li - ci - dad. I wan - na wish you a mer - ry Christ - mas with lots of pre - sents to make you hap - py

A1 Oo - - - - - y fe - li - ci - dad. a mer - ry Christ - - - - - mas

A2 Oo - - - - - y fe - li - ci - dad. a mer - ry Christ - - - - - mas

1

2

3

4

P.C. Eb F Bb Eb F Bb

Synth *mf*

Gtr. 8 *f*

Bass *f*

D. S. *f*

Perc.

65

S1 I wan - na wish you a mer - ry Christ - mas from the bot - tom of my heart \_\_\_\_\_ Na - vi -

S2 I wan - na wish you a mer - ry Christ - mas from the bot - tom of my heart \_\_\_\_\_ Fe - liz \_\_\_\_\_ Na - vi -

A1 Christ - mas mer - ry Christ - mas from the bot - tom of my heart \_\_\_\_\_ from the bot - tom of my heart \_\_\_\_\_ Fe - liz \_\_\_\_\_ Na - vi -

A2 Christ - mas mer - ry Christ - mas from the bot - tom of my heart \_\_\_\_\_ from the bot - tom of my heart \_\_\_\_\_ Fe - liz \_\_\_\_\_ Na - vi -

1

2

3

4

PC. Gm Eb F Bb

Synth

Gtr. 8

Bass

D. S.

Perc.

Feliz Navidad 11  
04 SS/AA 4 extra staves

97

S1  
mer - ry Christ - mas I wan - na wish you a mer - ry Christ - mas  
I wan - na wish you a mer - ry Christ - mas from the bot - tom —  
of my heart —

S2  
mer - ry Christ - mas I wan - na wish you a mer - ry Christ - mas  
I wan - na wish you a mer - ry Christ - mas from the bot - tom —  
of my heart —

A1  
mer - ry Christ - mas I wan - na wish you a mer - ry Christ - mas  
I wan - na wish you a mer - ry Christ - mas from the bot - tom —  
of my heart —

A2  
mer - ry Christ - mas I wan - na wish you a mer - ry Christ - mas  
I wan - na wish you a mer - ry Christ - mas from the bot - tom —  
of my heart —

1  
2  
3  
4

P.C.  
Eb F Bb Gm Eb F Bb

Synth

Gtr.  
8

Bass

D. S.

Perc.

16

S1  
dad Fe - liz Na - vi - dad pros - pe - ro ā - no y fe - li - ci - dad. \_\_\_

S2  
dad Fe - liz Na - vi - dad pros - pe - ro ā - no y fe - li - ci - dad. \_\_\_

A1  
dad Fe - liz Na - vi - dad pros - pe - ro ā - no y fe - li - ci - dad. \_\_\_

A2  
dad Fe - liz Na - vi - dad pros - pe - ro ā - no y fe - li - ci - dad. \_\_\_

P.C.  
B $\flat$  E $\flat$  F B $\flat$

Gtr.

Bass

D. S.

Perc.

Verse 1

21 *f*

S1  
I wan-na wish you a mer - ry Christ - mas I wan-na wish you a mer - ry Christ - mas I wan-na wish you a

S2  
I wan-na wish you a mer - ry Christ - mas I wan-na wish you a mer - ry Christ - mas I wan-na wish you a

A1  
I wan-na wish you a mer - ry Christ - mas I wan-na wish you a mer - ry Christ - mas I wan-na wish you a

A2  
I wan-na wish you a mer - ry Christ - mas I wan-na wish you a mer - ry Christ - mas I wan-na wish you a

P.C.  
E $\flat$  F B $\flat$  G $^m$

Gtr.

Bass

D. S.

Perc.  
*f* Beating

Chorus 2

36 *mf*

S1 Fe - liz Na - vi - dad Fe - liz Na - vi - dad

S2 Fe - liz Na - vi - dad Fe - liz Na - vi - dad

A1 Fe - liz Na - vi - dad Fe - liz Na - vi - dad

A2 Fe - liz Na - vi - dad Fe - liz Na - vi - dad

P.C. *mf* B $\flat$  E $\flat$  F B $\flat$

Gtr. *mf*

Bass *mf*

D. S. *mf*

Perc. *mf*

41

S1 Fe - liz Na - vi - dad pros - pe - ro a - no y fe - li - ci - dad. Fe - liz Na - vi -

S2 Fe - liz Na - vi - dad pros - pe - ro a - no y fe - li - ci - dad. Fe - liz Na - vi -

A1 Oo y fe - li - ci - dad.

A2 Oo y fe - li - ci - dad.

P.C. E $\flat$  F B $\flat$

Gtr.

Bass

D. S.

Perc.

56

S1  
make you hap - py I wan-na wish you a mer - ry Christ - mas from the bot - tom of my heart \_\_\_\_\_

S2  
make you hap - py I wan-na wish you a mer - ry Christ - mas from the bot - tom of my heart \_\_\_\_\_

A1  
a mer-ry Christ mas from the bot - tom of my heart \_\_\_\_\_

A2  
a mer-ry Christ mas from the bot - tom of my heart \_\_\_\_\_

P.C.  
B $\flat$  G $^m$  E $\flat$  F B $\flat$

Gtr.  
Bass  
D. S.  
Perc.

61

S1  
I wan-na wish you a mer - ry Christ - mas with mist - le - toe and lots of cheer I wan-na wish you a

S2  
I wan-na wish you a mer - ry Christ - mas with mist - le - toe and lots of cheer I wan-na wish you a

A1  
mer - ry mer - ry mer - ry Christ - mas mer - ry mer - ry mer - ry Christ - mas

A2  
mer - ry mer - ry mer - ry Christ - mas mer - ry mer - ry mer - ry Christ - mas

P.C.  
E $\flat$  F B $\flat$  G $^m$

Gtr.  
Bass  
D. S.  
Perc.

Feliz Navidad 9  
05 SSAA small Combo

76

S1  
Fe - liz Na - vi - dad pros - pe - ro ã - no y fe - li - ci - dad Fe - liz Na - vi -

S2  
Fe - liz Na - vi - dad pros - pe - ro ã - no y fe - li - ci - dad Fe - liz Na - vi -

A1  
Fe - liz Na - vi - dad pros - pe - ro ã - no y fe - li - ci - dad Fe - liz Na - vi -

A2  
Fe - liz Na - vi - dad pros - pe - ro ã - no y fe - li - ci - dad Fe - liz Na - vi -

P.C.  
E $\flat$  F B $\flat$

Gtr.

Bass

D. S.

Perc.

81

S1  
dad Fe - liz Na - vi - dad Fe - liz Na - vi - dad pros - pe - ro ã -

S2  
dad Fe - liz Na - vi - dad Fe - liz Na - vi - dad pros - pe - ro ã -

A1  
dad Fe - liz Na - vi - dad Fe - liz Na - vi - dad pros - pe - ro ã -

A2  
dad Fe - liz Na - vi - dad Fe - liz Na - vi - dad pros - pe - ro ã -

P.C.  
E $\flat$  F B $\flat$  E $\flat$

Gtr.

Bass

D. S.

Perc.

96

S1 I wan-na wish you a mer - ry Christ - mas I wan-na wish you a mer - ry Christ - mas I wan-na wish you a

S2 I wan-na wish you a mer - ry Christ - mas I wan-na wish you a mer - ry Christ - mas I wan-na wish you a

A1 I wan-na wish you a mer - ry Christ - mas I wan-na wish you a mer - ry Christ - mas I wan-na wish you a

A2 I wan-na wish you a mer - ry Christ - mas I wan-na wish you a mer - ry Christ - mas I wan-na wish you a

P.C. E<sup>b</sup> F B<sup>b</sup> G<sup>m</sup>

Gtr.

Bass

D. S.

Perc.

101

S1 mer - ry Christ - mas from the bot - tom of my heart

S2 mer - ry Christ - mas from the bot - tom of my heart

A1 mer - ry Christ - mas from the bot - tom of my heart

A2 mer - ry Christ - mas from the bot - tom of my heart

P.C. E<sup>b</sup> F B<sup>b</sup> B

Gtr.

Bass

D. S.

Perc.

06 SSAA small Combo extra staves

**Feliz Navidad**

- José Feliciano -

Words and Music by José Feliciano  
Arranged by Peter van Lonthuysen

Latin pop  $\text{♩} = 148$

*Chorus I*

*mf* Fe - liz Na - vi - dad Fe - liz Na - vi -  
*mf* Fe - liz Na - vi - dad Fe - liz Na - vi -  
*mf* Fe - liz Na - vi - dad Fe - liz Na - vi -  
*mf* Fe - liz Na - vi - dad Fe - liz Na - vi -

1  
2

*mf* Eb F Bb Eb F

Guitar *mf*  
 Bass Guitar *mf*  
 Drum Set *mf*  
 Percussion *mf* Claves

Piano Adv. *mf*

Feliz Navidad 3  
06 SSA small Combo extra staves

1/5

S1 Fe - liz Na - vi - dad pros - pe - ro á - no y fe - li - ci - dad. — I wan-na wish you a

S2 Fe - liz Na - vi - dad pros - pe - ro á - no y fe - li - ci - dad. — I wan-na wish you a

A1 Fe - liz Na - vi - dad pros - pe - ro á - no y fe - li - ci - dad. — I wan-na wish you a

A2 Fe - liz Na - vi - dad pros - pe - ro á - no y fe - li - ci - dad. — I wan-na wish you a

1

2

PA F B $\flat$  E $\flat$  F B $\flat$

Gtr. 8

Bass

D. S.

Perc.

*f*

*f*

*f*

*f*

*f*

*f*

*f*

*f*

Feliz Navidad 5  
06 SSAA small Combo extra staves

29

S1 I wan-na wish you a mer - ry Christ - mas I wan-na wish you a mer - ry Christ - mas I wan-na wish you a mer - ry Christ - mas from the bot - tom — of my heart

S2 I wan-na wish you a mer - ry Christ - mas I wan-na wish you a mer - ry Christ - mas I wan-na wish you a mer - ry Christ - mas from the bot - tom — of my heart

A1 I wan-na wish you a mer - ry Christ - mas I wan-na wish you a mer - ry Christ - mas I wan-na wish you a mer - ry Christ - mas from the bot - tom — of my heart

A2 I wan-na wish you a mer - ry Christ - mas I wan-na wish you a mer - ry Christ - mas I wan-na wish you a mer - ry Christ - mas from the bot - tom — of my heart

1

2

PA

E<sub>b</sub> F B<sub>b</sub> G<sub>m</sub> E<sub>b</sub> F

Gtr. 8

Bass

D. S.

Perc.

Feliz Navidad 7  
06 SSA small Combo extra staves

4/3

S1 - no y fe - li - ci - dad, Fe - liz Na - vi - dad Fe - liz Na - vi - dad Fe - liz Na - vi -

S2 - no y fe - li - ci - dad, Fe - liz Na - vi - dad Fe - liz Na - vi - dad Fe - liz Na - vi -

A1 - Oo - y - fe - li - ci - dad! Fe - liz Na - vi - dad Fe - liz Na - vi - dad Fe - liz Na - vi -

A2 - Oo - y - fe - li - ci - dad! Fe - liz Na - vi - dad Fe - liz Na - vi - dad Fe - liz Na - vi -

1

2

F B $\flat$  E $\flat$  F B $\flat$

PA

Gtr. 8

Bass

D. S.

Perc.

57

S1 I wan-na wish you a mer - ry Christ - mas from the bot - tom of my heart \_\_\_\_\_ I wan-na wish you a mer - ry Christ - mas with mist - le - toe and

S2 I wan-na wish you a mer - ry Christ - mas from the bot - tom of my heart \_\_\_\_\_ I wan-na wish you a mer - ry Christ - mas with mist - le - toe and

A1 Christ mas from the bot - tom of my heart \_\_\_\_\_ mer - ry mer - ry mer - ry Christ - mas

A2 Christ mas from the bot - tom of my heart \_\_\_\_\_ mer - ry mer - ry mer - ry Christ - mas

1

2

PA

Gm Eb F Bb Eb F

Gtr. 8

Bass

D. S.

Perc.

Feliz Navidad 11  
06 SSA small Combo extra staves

Chorus 3

71

S1 Na - vi - dad Fe - liz Na - vi - dad Fe - liz Na - vi - dad pros - pe - ro â -

S2 Na - vi - dad Fe - liz Na - vi - dad Fe - liz Na - vi - dad pros - pe - ro â -

A1 Na - vi - dad Fe - liz Na - vi - dad Fe - liz Na - vi - dad pros - pe - ro â -

A2 Na - vi - dad Fe - liz Na - vi - dad Fe - liz Na - vi - dad pros - pe - ro â -

1

2

PA *mf* E<sub>b</sub> F B<sub>b</sub> E<sub>b</sub>

Gtr. 8 *mf*

Bass *mf*

D. S. *mf*

Perc. *mf*

Verse 3

85

S1 — pros - pe - ro á - no y fe - li - ci - dad — *f* I wan-na wish you a mer - ry Christ - mas I wan-na wish you a mer - ry Christ - mas

S2 — pros - pe - ro á - no y fe - li - ci - dad — *f* I wan-na wish you a mer - ry Christ - mas I wan-na wish you a mer - ry Christ - mas

A1 — pros - pe - ro á - no y fe - li - ci - dad — *f* I wan-na wish you a mer - ry Christ - mas I wan-na wish you a mer - ry Christ - mas

A2 — pros - pe - ro á - no y fe - li - ci - dad — *f* I wan-na wish you a mer - ry Christ - mas I wan-na wish you a mer - ry Christ - mas

1

2

E<sub>b</sub> F B<sub>b</sub> E<sub>b</sub> F B<sub>b</sub>

PA

Gtr. 8

Bass

D. S.

Perc. *f*

99

S1  
mer - ry Christ - mas I wan - na wish you a mer - ry Christ - mas from the bot - tom of my heart  
Fe - liz Na - vi -

S2  
mer - ry Christ - mas I wan - na wish you a mer - ry Christ - mas from the bot - tom of my heart  
Fe - liz Na - vi -

A1  
mer - ry Christ - mas I wan - na wish you a mer - ry Christ - mas from the bot - tom of my heart  
Fe - liz Na - vi -

A2  
mer - ry Christ - mas I wan - na wish you a mer - ry Christ - mas from the bot - tom of my heart  
Fe - liz Na - vi -

1  
2

Gtr.  
8

Bass

D. S.

Perc.

PA  
B<sub>b</sub> G<sub>m</sub> E<sub>b</sub> F B<sub>b</sub> B

Feliz Navidad 3  
07 SSAA Piano Solo Advanced

14

S1  
dad Fe - liz Na - vi - dad Fe - liz Na - vi -

S2  
dad Fe - liz Na - vi - dad Fe - liz Na - vi -

A1  
dad Fe - liz Na - vi - dad Fe - liz Na - vi -

A2  
dad Fe - liz Na - vi - dad Fe - liz Na - vi -

P.S.A  
E $\flat$  F B $\flat$

18

S1  
dad pros - pe - ro ā - no y fe - li - ci - dad. *f* I wan - na wish you a

S2  
dad pros - pe - ro ā - no y fe - li - ci - dad. *f* I wan - na wish you a

A1  
dad pros - pe - ro ā - no y fe - li - ci - dad. *f* I wan - na wish you a

A2  
dad pros - pe - ro ā - no y fe - li - ci - dad. *f* I wan - na wish you a

P.S.A  
E $\flat$  F B $\flat$  *f*

30

S1  
mer - ry Christ - mas I wan - na wish you a mer - ry Christ - mas I wan - na wish you a

S2  
mer - ry Christ - mas I wan - na wish you a mer - ry Christ - mas I wan - na wish you a

A1  
mer - ry Christ - mas I wan - na wish you a mer - ry Christ - mas I wan - na wish you a

A2  
mer - ry Christ - mas I wan - na wish you a mer - ry Christ - mas I wan - na wish you a

P.S.A  
E<sup>b</sup> F B<sup>b</sup> G<sup>m</sup>

34

S1  
mer - ry Christ - mas from the bot - tom of my heart Fe - liz Na - vi -

S2  
mer - ry Christ - mas from the bot - tom of my heart Fe - liz Na - vi -

A1  
mer - ry Christ - mas from the bot - tom of my heart

A2  
mer - ry Christ - mas from the bot - tom of my heart

P.S.A  
E<sup>b</sup> F B<sup>b</sup>

*mf*

46

S1  
dad Fe - liz Na - vi - dad Fe - liz Na - vi -

S2  
dad Fe - liz Na - vi - dad Fe - liz Na - vi -

A1  
Fe - liz Na - vi - dad

A2  
Fe - liz Na - vi - dad

P.S.A  
E $\flat$  F B $\flat$

50

S1  
dad pros - pe - ro ã - no y fe - li - ci - dad. I wan - na wish you a

S2  
dad pros - pe - ro ã - no y fe - li - ci - dad. I wan - na wish you a

A1  
Oo y fe - li - ci - dad.

A2  
Oo y fe - li - ci - dad.

P.S.A  
E $\flat$  F B $\flat$

62

S1  
mer - ry Christ - mas with mist - le - toe and lots of cheer I wan - na wish you a

S2  
mer - ry Christ - mas with mist - le - toe and lots of cheer I wan - na wish you a

A1  
mer - ry mer - ry mer - ry Christ - mas mer - ry mer - ry mer - ry Christ - mas

A2  
mer - ry mer - ry mer - ry Christ - mas mer - ry mer - ry mer - ry Christ - mas

P.S.A  
E $\flat$  F B $\flat$  G $^m$

66

S1  
mer - ry Christ - mas from the bot - tom of my heart

S2  
mer - ry Christ - mas from the bot - tom of my heart

A1  
mer - ry Christ - mas from the bot - tom of my from the bot - tom of my heart. *mf* Fe -

A2  
mer - ry Christ - mas from the bot - tom of my from the bot - tom of my heart. Fe - liz

P.S.A  
E $\flat$  F B $\flat$

80

S1  
Fe - liz Na - vi - dad Fe - liz Na - vi - dad Fe - liz Na - vi - dad

S2  
Fe - liz Na - vi - dad Fe - liz Na - vi - dad Fe - liz Na - vi - dad

A1  
Fe - liz Na - vi - dad Fe - liz Na - vi - dad Fe - liz Na - vi - dad

A2  
Fe - liz Na - vi - dad Fe - liz Na - vi - dad Fe - liz Na - vi - dad

P.S.A  
Eb F Bb

85

S1  
— pros - pe - ro ā - no y fe - li - ci - dad — I wan - na wish you a

S2  
— pros - pe - ro ā - no y fe - li - ci - dad — I wan - na wish you a

A1  
— pros - pe - ro ā - no y fe - li - ci - dad — I wan - na wish you a

A2  
— pros - pe - ro ā - no y fe - li - ci - dad — I wan - na wish you a

P.S.A  
Eb F Bb

*f*

97

S1  
mer - ry Christ - mas I wan - na wish you a mer - ry Christ - mas I wan - na wish you a

S2  
mer - ry Christ - mas I wan - na wish you a mer - ry Christ - mas I wan - na wish you a

A1  
mer - ry Christ - mas I wan - na wish you a mer - ry Christ - mas I wan - na wish you a

A2  
mer - ry Christ - mas I wan - na wish you a mer - ry Christ - mas I wan - na wish you a

P.S.A  
E $\flat$  F B $\flat$  G $^m$

101

S1  
mer - ry Christ - mas from the bot - tom of my heart

S2  
mer - ry Christ - mas from the bot - tom of my heart

A1  
mer - ry Christ - mas from the bot - tom of my heart

A2  
mer - ry Christ - mas from the bot - tom of my heart

P.S.A  
E $\flat$  F B $\flat$

Feliz Navidad 3  
08 SSAA Piano Solo Intermediate

14

S1  
dad Fe - liz Na - vi - dad Fe - liz Na - vi -

S2  
dad Fe - liz Na - vi - dad Fe - liz Na - vi -

A1  
dad Fe - liz Na - vi - dad Fe - liz Na - vi -

A1  
dad Fe - liz Na - vi - dad Fe - liz Na - vi -

P.S.I.  
E $\flat$  F B $\flat$

18

S1  
dad pros - pe - ro ā - no y fe - li - ci - dad. \_\_\_ *f* I wan - na wish you a

S2  
dad pros - pe - ro ā - no y fe - li - ci - dad. \_\_\_ *f* I wan - na wish you a

A1  
dad pros - pe - ro ā - no y fe - li - ci - dad. \_\_\_ *f* I wan - na wish you a

A1  
dad pros - pe - ro ā - no y fe - li - ci - dad. \_\_\_ *f* I wan - na wish you a

P.S.I.  
E $\flat$  F B $\flat$  *f*

30

S1  
mer - ry Christ - mas I wan - na wish you a mer - ry Christ - mas I wan - na wish you a

S2  
mer - ry Christ - mas I wan - na wish you a mer - ry Christ - mas I wan - na wish you a

A1  
mer - ry Christ - mas I wan - na wish you a mer - ry Christ - mas I wan - na wish you a

A1  
mer - ry Christ - mas I wan - na wish you a mer - ry Christ - mas I wan - na wish you a

P.S.I.  
E<sup>b</sup> F B<sup>b</sup> G<sup>m</sup>

34

S1  
mer - ry Christ - mas from the bot - tom of my heart Fe - liz Na - vi -

S2  
mer - ry Christ - mas from the bot - tom of my heart Fe - liz Na - vi -

A1  
mer - ry Christ - mas from the bot - tom of my heart

A1  
mer - ry Christ - mas from the bot - tom of my heart

P.S.I.  
E<sup>b</sup> F B<sup>b</sup>

*mf*

Feliz Navidad 7  
08 SSAA Piano Solo Intermediate

46

S1  
dad Fe - liz Na - vi - dad Fe - liz Na - vi -

S2  
dad Fe - liz Na - vi - dad Fe - liz Na - vi -

A1  
Fe - liz Na - vi - dad

A1  
Fe - liz Na - vi - dad

P.S.I.  
E $\flat$  F B $\flat$

50

S1  
dad pros - pe - ro ā - no y fe - li - ci - dad. I wan - na wish you a

S2  
dad pros - pe - ro ā - no y fe - li - ci - dad. I wan - na wish you a

A1  
Oo y fe - li - ci - dad.

A1  
Oo y fe - li - ci - dad.

P.S.I.  
E $\flat$  F B $\flat$

62

S1  
mer - ry Christ - mas with mist - le - toe and lots of cheer I wan - na wish you a

S2  
mer - ry Christ - mas with mist - le - toe and lots of cheer I wan - na wish you a

A1  
mer - ry mer - ry mer - ry Christ - mas mer - ry mer - ry mer - ry Christ - mas

A1  
mer - ry mer - ry mer - ry Christ - mas mer - ry mer - ry mer - ry Christ - mas

P.S.I.  
E $\flat$  F B $\flat$  G $^m$

66

S1  
mer - ry Christ - mas from the bot - tom of my heart

S2  
mer - ry Christ - mas from the bot - tom of my heart

A1  
mer - ry Christ - mas from the bot - tom of my from the bot - tom of my heart. Fe -

A1  
mer - ry Christ - mas from the bot - tom of my from the bot - tom of my heart. Fe - liz

P.S.I.  
E $\flat$  F B $\flat$

Feliz Navidad 11  
08 SSAA Piano Solo Intermediate

80

S1 Fe - liz Na - vi - dad Fe - liz Na - vi - dad Fe - liz Na - vi - dad

S2 Fe - liz Na - vi - dad Fe - liz Na - vi - dad Fe - liz Na - vi - dad

A1 Fe - liz Na - vi - dad Fe - liz Na - vi - dad Fe - liz Na - vi - dad

A1 Fe - liz Na - vi - dad Fe - liz Na - vi - dad Fe - liz Na - vi - dad

P.S.I. Eb F Bb

85

S1 — pros - pe - ro ā - no y fe - li - ci - dad — I wan - na wish you a

S2 — pros - pe - ro ā - no y fe - li - ci - dad — I wan - na wish you a

A1 — pros - pe - ro ā - no y fe - li - ci - dad — I wan - na wish you a

A1 — pros - pe - ro ā - no y fe - li - ci - dad — I wan - na wish you a

P.S.I. Eb F Bb

97

S1  
mer - ry Christ - mas I wan - na wish you a mer - ry Christ - mas I wan - na wish you a

S2  
mer - ry Christ - mas I wan - na wish you a mer - ry Christ - mas I wan - na wish you a

A1  
mer - ry Christ - mas I wan - na wish you a mer - ry Christ - mas I wan - na wish you a

A1  
mer - ry Christ - mas I wan - na wish you a mer - ry Christ - mas I wan - na wish you a

P.S.I.  
E $\flat$  F B $\flat$  G $^m$

101

S1  
mer - ry Christ - mas from the bot - tom of my heart

S2  
mer - ry Christ - mas from the bot - tom of my heart

A1  
mer - ry Christ - mas from the bot - tom of my heart

A1  
mer - ry Christ - mas from the bot - tom of my heart

P.S.I.  
E $\flat$  F B $\flat$

# Feliz Navidad

- José Feliciano -

Words and Music by José Feliciano  
Arranged by Peter van Lonkhuijsen

Latin pop ♩ = 148

## Chorus 1

Verse 1

20 *f*

S1  
I wan-na wish you a mer - ry Christmas I wan-na wish you a

S2  
I wan-na wish you a mer - ry Christmas I wan-na wish you a

A1  
I wan-na wish you a mer - ry Christmas I wan-na wish you a

A1  
I wan-na wish you a mer - ry Christmas I wan-na wish you a

24

S1  
mer - ry Christ-mas I wan-na wish you a mer - ry Christ - mas from the

S2  
mer - ry Christ-mas I wan-na wish you a mer - ry Christ - mas from the

A1  
mer - ry Christ-mas I wan-na wish you a mer - ry Christ - mas from the

A1  
mer - ry Christ-mas I wan-na wish you a mer - ry Christ - mas from the

34 *mf*

S1  
mer - ry Christ - mas from the bot - tom\_ of my heart \_\_\_\_\_ Fe-liz Na-vi -

S2  
mer - ry Christ - mas from the bot - tom\_ of my heart \_\_\_\_\_ Fe-liz Na-vi -

A1  
mer - ry Christ - mas from the bot - tom\_ of my heart \_\_\_\_\_

A1  
mer - ry Christ - mas from the bot - tom\_ of my heart \_\_\_\_\_

**Chorus 2**

38

S1  
dad Fe-liz Na-vi - dad Fe-liz Na-vi -

S2  
dad Fe-liz Na-vi - dad Fe-liz Na-vi -

A1  
Fe - liz Na - vi - dad \_\_\_\_\_ Fe - liz Na - vi - dad \_\_\_\_\_

A1  
Fe - liz Na - vi - dad \_\_\_\_\_ Fe - liz Na - vi - dad \_\_\_\_\_

50 *f*

S1  
dad pros - pe-ro ã - no y fe-li - ci-dad. \_\_\_ I wan-na wish you a

S2  
dad pros - pe-ro ã - no y fe-li - ci-dad. \_\_\_ I wan-na wish you a

A1  
Oo \_\_\_ y \_\_\_ fe-li-ci-dad.

A1  
Oo \_\_\_ y \_\_\_ fe-li-ci-dad.

Verse 2

54

S1  
mer - ry Christ-mas with lots of pre-sents to make you hap - py

S2  
mer - ry Christ-mas with lots of pre-sents to make you hap - py

A1  
a mer-ry Christ - - - mas a mer-ry

A1  
a mer-ry Christ - - - mas a mer-ry

64

S1  
lots of cheer I wan-na wish you a mer - ry Christ - mas from the

S2  
lots of cheer I wan-na wish you a mer - ry Christ - mas from the

A1  
mer-ry mer-ry mer-ry Christ - mas mer - ry Christ - mas from the

A1  
mer-ry mer-ry mer-ry Christ - mas mer - ry Christ - mas from the

67

S1  
bot-tom of my heart \_\_\_\_\_ *mf* Fe-

S2  
bot-tom of my heart \_\_\_\_\_ Fe-liz \_\_\_\_\_

A1  
bot-tom of my from the bot-tom of my heart. Fe - liz \_\_\_\_\_

A1  
bot-tom of my from the bot-tom of my heart. *mf* Fe-liz \_\_\_\_\_

80

S1  
Fe-liz Na-vi - dad      Fe-liz Na-vi - dad      Fe - liz\_\_\_ Na - vi - dad

S2  
Fe-liz Na-vi - dad      Fe-liz Na-vi - dad      Fe - liz\_\_\_ Na - vi - dad

A1  
Fe-liz Na-vi - dad      Fe-liz Na-vi - dad      Fe - liz\_\_\_ Na - vi - dad

A1  
Fe-liz Na-vi - dad      Fe-liz Na-vi - dad      Fe - liz\_\_\_ Na - vi - dad

85

S1  
\_\_pros - pe - ro ã - no y fe - li - ci - dad\_\_      *f* I wan-na wish you a

S2  
\_\_pros - pe - ro ã - no y fe - li - ci - dad\_\_      *f* I wan-na wish you a

A1  
\_\_pros - pe - ro ã - no y fe - li - ci - dad\_\_      *f* I wan-na wish you a

A1  
\_\_pros - pe - ro ã - no y fe - li - ci - dad\_\_      *f* I wan-na wish you a

96

S1  
I wan-na wish you a mer-ry Christ-mas I wan-na wish you a mer-ry Christ-mas

S2  
I wan-na wish you a mer-ry Christ-mas I wan-na wish you a mer-ry Christ-mas

A1  
I wan-na wish you a mer-ry Christ-mas I wan-na wish you a mer-ry Christ-mas

A1  
I wan-na wish you a mer-ry Christmas I wan-na wish you a mer-ry Christ-mas

100

S1  
I wan-na wish you a mer-ry Christ-mas from the bot-tom of my heart \_\_\_\_\_

S2  
I wan-na wish you a mer-ry Christ-mas from the bot-tom of my heart \_\_\_\_\_

A1  
I wan-na wish you a mer-ry Christ-mas from the bot-tom of my heart \_\_\_\_

A1  
I wan-na wish you a mer-ry Christ-mas from the bot-tom of my heart \_\_\_\_

10 C Instrument

# Feliz Navidad

- José Feliciano -

Words and Music by José Feliciano  
Arranged by Peter van Lonkhuijsen

Latin pop ♩ = 148

Chorus 1

8

*f*

14

2

Verse 1

21

*mf*

28

Chorus 2

34

8 8

Verse 2

54

*mf*

61

Chorus 3

67

3 8

82

11 Bb Instrument

chorus<sup>®</sup>  
online

# Feliz Navidad

- José Feliciano -

Words and Music by José Feliciano  
Arranged by Peter van Lonkhuijsen

Latin pop ♩ = 148

Chorus 1

Verse 1

Chorus 2

Verse 2

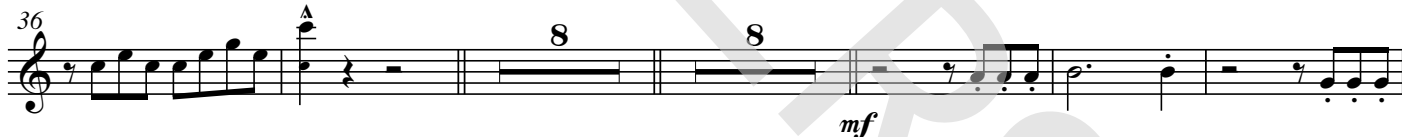

Chorus 3

Verse 3

12 Eb Instrument

# Feliz Navidad

- José Feliciano -

Words and Music by José Feliciano  
Arranged by Peter van Lonkhuijsen

Latin pop ♩ = 148

Chorus 1

8

14

Verse 1

2

21

mf

28

Chorus 2

34

Verse 2

8

8

54

mf

61

Chorus 3

67

3

8

Verse 3

83

# Feliz Navidad

- José Feliciano -

*Words and Music by José Feliciano  
Arranged by Peter van Lonkhuijsen*

Latin pop ♩ = 148

*mf* *mf*

Chords: Eb, F, Bb

## Chorus 1

6

Chords: Eb, F, Bb

11

Chords: F, Bb, Eb, F

16

Chords: Bb, Eb, F

# Feliz Navidad

- José Feliciano -

Words and Music by José Feliciano  
Arranged by Peter van Lonkhuijsen

Latin pop ♩ = 148

Chord progression: Eb F Bb

*mf*

## Chorus 1

Chord progression: Eb F Bb Eb

Chord progression: F Bb Eb F

Chord progression: Bb Eb F Bb

14 b Piano Combo

# Feliz Navidad

- José Feliciano -

Words and Music by José Feliciano  
Arranged by Peter van Lonkhuijsen

Latin pop ♩ = 148

Chorus 1

Chorus 1

Chorus 2

Verse 1

© www.ChorusOnline.com / 0031 (0) 6 - 41 57 77 56

# Feliz Navidad

- José Feliciano -

Words and Music by José Feliciano  
Arranged by Peter van Lonkhuijsen

Latin pop ♩ = 148

Spanish Guitar

# Feliz Navidad

- José Feliciano -

Words and Music by José Feliciano  
Arranged by Peter van Lonkhuijsen

Latin pop ♩ = 148

Chorus 1

Chorus 1

8 *mf* Eb F Bb Eb

7 F Bb Eb F Bb

14 Eb F Bb Eb F

Verse 1

20 Bb Eb F Bb *f*

25 G<sup>m</sup> Eb F Bb

30 Eb F Bb G<sup>m</sup> Eb

Chorus 2

35 F Bb Eb F Bb *mf*

# Feliz Navidad

- José Feliciano -

Words and Music by José Feliciano  
Arranged by Peter van Lonkhuijsen

Latin pop ♩ = 148

Chorus 1

6

*mf*

E<sup>b</sup> F B<sup>b</sup>

Chorus 1

11

F B<sup>b</sup> E<sup>b</sup> F B<sup>b</sup>

17

E<sup>b</sup> F B<sup>b</sup>

22

E<sup>b</sup> F B<sup>b</sup> G<sup>m</sup> E<sup>b</sup>

*f*

Verse 1

27

F B<sup>b</sup> E<sup>b</sup> F

32

B<sup>b</sup> G<sup>m</sup> E<sup>b</sup> F B<sup>b</sup>

# Drumkit/Percussion

Hi-Hat closed  
Hi-Hat open  
High Tom  
Mid Tom  
Low Tom  
Ride Cymbal  
Crash Cymbal  
Shareclick  
Hi-Hat Foot  
Floor Tom  
Ride Bell/Cup  
Splash Cymbal  
Triangle mute  
Bassdrum (Kick)  
Snaredrum  
Tambourine Beating  
Triangle open

- Shaker (eggs)
- Claves
- High Timbale
- Sleigh Bells
- Bell Tree
- Maracas
- Wind Chimes

Handclap  
Guro  
Woodblock High  
Timbale Low  
Agogo High  
Cowbell  
Conga Cabasa  
Woodblock Low  
Agogo Low

# Feliz Navidad

- José Feliciano -

Words and Music by José Feliciano  
Arranged by Peter van Lonkhuijsen

Latin pop ♩ = 148

Chorus 1

# Drumkit/Percussion

Hi-Hat closed  
Hi-Hat open  
High Tom  
Mid Tom  
Low Tom  
Ride Cymbal  
Crash Cymbal  
Triangle mute  
Shareclick  
Hi-Hat Foot  
Tambourine Beating  
Triangle open  
Bassdrum (Kick)  
Snaredrum

- Shaker (eggs)
- Claves
- High Timbale
- Sleigh Bells
- Bell Tree
- Maracas
- Wind Chimes

Handclap  
Guro  
Woodblock High  
Timbale Low  
Agogo High  
Cowbell  
Conga Cabasa  
Woodblock Low  
Agogo Low

19 Percussion

# Feliz Navidad

- José Feliciano -

Words and Music by José Feliciano  
Arranged by Peter van Lonkhuijsen

Latin pop ♩ = 148

## Chorus 1

Claves

*mf*

8

15

## Verse 1

22 Beating

29

## Chorus 2

36

*mf*

43

# Feliz Navidad

- José Feliciano -

Words and Music by José Feliciano  
Arranged by Peter van Lonkhuijsen

Latin pop ♩ = 148

E<sup>b</sup> F B<sup>b</sup>

Fe-liz Na-vi-

### Chorus 1

6 E<sup>b</sup> F B<sup>b</sup> E<sup>b</sup> F

dad Fe-liz Na-vi - dad Fe-liz Na-vi - dad pros - pe-ro ã - no y fe-li - ci-dad.

12 B<sup>b</sup> E<sup>b</sup> F B<sup>b</sup>

— Fe-liz Na-vi - dad Fe-liz Na-vi - dad Fe-liz Na-vi -

18 E<sup>b</sup> F B<sup>b</sup> E<sup>b</sup> Verse 1 *f*

dad pros - pe-ro ã - no y fe-li - ci-dad. — I wan-na wish you a mer-ry Christmas

23 F B<sup>b</sup> G<sup>m</sup> E<sup>b</sup>

I wan-na wish you a mer-ry Christ-mas I wan-na wish you a mer-ry Christ-mas from the

27 F B<sup>b</sup> E<sup>b</sup>

bot - tom — of my heart — I wan-na wish you a mer - ry Christ-mas

21 Empty Paper

# Feliz Navidad

- José Feliciano -

*Words and Music by José Feliciano  
Arranged by Peter van Lonkhuijsen*

Latin pop ♩ = 148

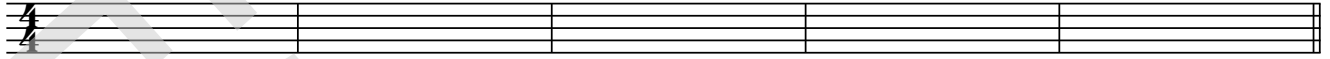

## Chorus 1

6

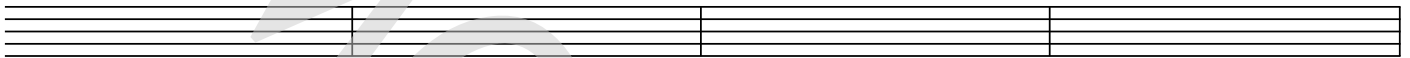

10

14

18

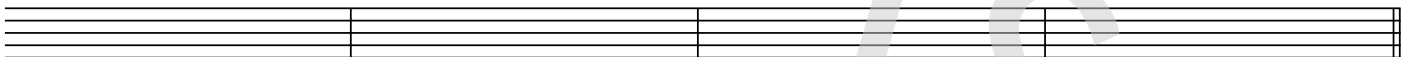

## Verse 1

22

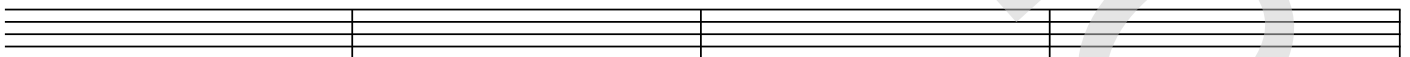

26

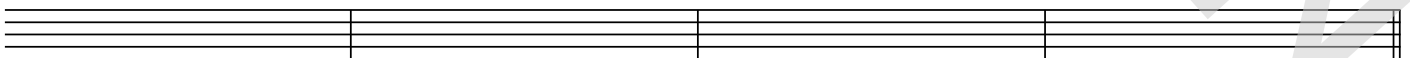

30

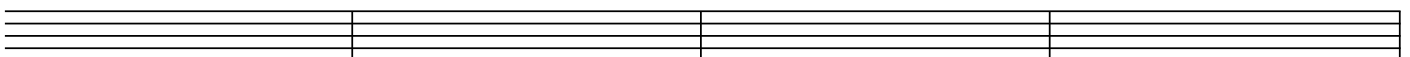

22 Lyrics

# Feliz Navidad

- José Feliciano -

*Words and Music by José Feliciano  
Arranged by Peter van Lonkhuijsen*

Intro

Chorus

Feliz Navidad Feliz Navidad Feliz Navidad  
Prosperano año y Felicidad  
Feliz Navidad Feliz Navidad Feliz Navidad  
Prosperano año y Felicidad

Verse 1

I wanna wish you a Merry Christmas (3x)  
From the bottom of my heart...(2x all)

Chorus 2

Verse 2

I wanna wish you a Merry Christmas  
With lots of presents to make you happy  
I wanna wish you a Merry Christmas  
From the bottom of my heart

I wanna wish you a Merry Christmas  
With mistletoe and lot of cheer  
I wanna wish you a Merry Christmas  
From the bottom of my heart

Feliz, Feliz,

Chorus 3

Feliz Navidad Navidad Feliz Navidad Feliz Navidad  
Prosperano año y Felicidad  
Feliz Navidad Feliz Navidad Feliz Navidad  
Prosperano año y Felicidad

Verse 3

I wanna wish you a Merry Christmas (3x)  
From the bottom of my heart...(2x all)

Chorus 4

Feliz Navidad Feliz Navidad Feliz Navidad  
Prosperano año y Felicidad