

Walking in Memphis SSAATBB

Pag.

02	Full score combo C instrument
12	Full score combo Bb instrument
22	Full score combo Eb instrument
32	Full score combo 4 extra staves
50	Full score small combo
64	Full score small combo 2 extra staves
82	Full score vocals (SSAATBB) piano advanced
95	Full score vocals (SSAATBB) piano moderated
108	Vocals (SSAATBB)
119	C instrument
120	Bb instrument
121	Eb instrument
122	Piano advanced
128	Piano moderated
134	Synthesizer
137	Guitar
139	Bassguitar
141	Drumkit + Tambourine
144	Leadsheet (melody, lyrics, chords)
149	Empty paper
153	Lyrics

01 Solo-SSAATBB Combo C

Walking in Memphis

- Marc Cohn -

Words and Music by Marc Cohn
Arranged by Dirk Kokx
Original Key C Major

Moderately fast ♩ = 130

Intro

Verse 1

mf

Solo

Piano Adv.

mf

F₅ G₅ C₅ A₅ F₅ G₅ C₅ A₅ F₅ G₅ C₅ A₅

Put on my blue suede shoes And I

Solo

P.A.

F₅ G₅ C₅ A₅ F₅ G₅ C₅ A₅ F₅ G₅ C₅ A₅

board-ed the plane Touched down in the land of the Del-ta Blues In the mid-dle of the pour-ing rain

Solo

P.A.

Synth

Warm Pad

p

F₅ G₅ C₅ A₅ F₅ G₅ C₅ A₅ F₅ G₅ C₅ A₅

dou-ble U C. Han-dy won't you look down o-ver me Yeah I got a first class tic-ket But I'm as

Walking in Memphis 3

01 Solo-SSAATBB Combo C

31

Solo

vis On U - nion A - ve - nue Fol - lowed him up to the gates of Grace - land Then I watched him walk - right through

S

A

T

B

C

P.A.

Synth

Gtr.

Bass

D.S. Tamb.

continue same style

37

Solo

Now se - cu - ri - ty they did not see him They just ho - vered round his tomb But there's a pret - ty lit - tle thing Wait -

S

who they did not see him ho - - - vring round pret - ty lit - tle thing

A

who they did not see him ho - - - vring round pret - ty lit - tle thing

T

who ho - - - vring round pret - ty lit - tle thing

B

who ho - - - vring round pret - ty lit - tle thing

C

P.A.

Synth

Gtr.

Bass

D.S. Tamb.

mf

Walking in Memphis 7

01 Solo-SSAATBB Combo C

79

Solo
brought me down_ to see her And they asked me if I would_ well, do a lit - tle num - - ber And I_

S
do a lit - tle num - - ber

A
mm

T
mm

B
mm

C
F5 G5 C5 A5 F5 G5 C5 A5 F_{sus2} G C A_{m7}

P.A
mf

Synth

Gtr.
p mf

Bass
mf

D.S.
mf

Tamb.

85

Solo
_ sang with all my might She_ said "Tell me are you a Chris - tian child?" And I_ said "Ma'am I am_ to - night" Wal - king in Mem -

S
mm do do da da da da da

A
mm do do do da da da

T
mm do do do da da

B
mm do do do do do da da da

C
F_{sus2} G C A_{m7} F_{sus2} G C A_{m7} f F C

P.A
f

Synth
glissando f

Gtr.

Bass
f

D.S.
f

Tamb.

Walking in Memphis 9

01 Solo-SSAATBB Combo C

Interlude 2

103

Solo
- phis But do I real - ly feel the way - I feel -

S
Wal - king in Mem - phis mm

A
Wal - king in Mem - phis mm

T
Wal - king in Mem - phis mm

B
Wal - king in Mem - phis mm

C
F G C A_{m7} F G F₅ G₅ C₅ A₅ F₅ G₅

P.A.
mf

Synth

Gtr.

Bass

D.S.
Tamb.

(Tamb. on 4) - Verse 4

109

Solo
Put on my blue suede shoes And I board - ed the plane Touched down in the land of the

S

A

T

B

C
C₅ A₅ F₅ G₅ C₅ A₅ F₅ G₅ C₅ A₅ F₅ G₅

P.A.

Synth

Gtr.

Bass

D.S.
Tamb.

02 Solo-SSAATBB Combo Bb

Walking in Memphis

- Marc Cohn -

Words and Music by Marc Cohn
Arranged by Dirk Kokx
Original Key C Major

Moderately fast ♩ = 130

Intro

Verse 1

mf

Solo

Piano Adv.

mf

F₅ G₅ C₅ A₅ F₅ G₅ C₅ A₅ F₅ G₅ C₅ A₅

Put on my blue suede shoes And I

Solo

P.A.

F₅ G₅ C₅ A₅ F₅ G₅ C₅ A₅ F₅ G₅ C₅ A₅

board-ed the plane Touched down in the land of the Del-ta Blues In the mid-dle of the pour-ing rain

Solo

P.A.

Synth

Warm Pad

p

F₅ G₅ C₅ A₅ F₅ G₅ C₅ A₅ F₅ G₅ C₅ A₅

dou-ble U C. Han-dy won't you look down o-ver me Yeah I got a first class tic-ket But I'm as

Walking in Memphis 3

02 Solo-SSAATBB Combo Bb

31

Solo

vis On U - nion A - ve - nue Fol - lowed him up to the gates of Grace - land Then I watched him walk right through

S

A

T

B

Bb

C/e Dm7 C/e F sus2 C/e Dm7 C/e F sus2 C/e Dm7 C/e F sus2

P.A.

Synth

Gr.

Bass

D.S. Tamb. *continue same style*

37

Solo

Now se - cu - ri - ty they did not see him They just ho - vered round his tomb But there's a pret - ty lit - tle thing Wait -

S

who they did not see him ho - - - v'ring round pret - ty lit - tle thing

A

who they did not see him ho - - - v'ring round pret - ty lit - tle thing

T

who ho - - - v'ring round pret - ty lit - tle thing

B

who ho - - - v'ring round pret - ty lit - tle thing

Bb

C/e Dm7 C/e F sus2 C/e Dm7 C/e F sus2 C/e Dm7 C/e F sus2

P.A.

Synth

Gr.

Bass *mf*

D.S. Tamb.

Walking in Memphis 5

02 Solo-SSAATBB Combo Bb

55

Solo: They've got cat-fish on the table. They've got

Soprano: oo

Alto: oo

Tenor: oo

Bass: oo

Bb: oo

P.A. Chords: C13, C7, C7sus4, C7, C13, C

Synth: (15^{ms})

Gr. slow vibrato with tremolo arm

Bass: oo

D.S. Tamb. oo

61

Solo: gos-pel in the air. And Re-ve-rend Green be glad to see you When you

Soprano: oo, mm

Alto: oo, mm

Tenor: oo, mm

Bass: oo, mm

Bb: oo

P.A. Chords: C7sus4, C7, C13, C, E, F Bb/f F

Synth: mp Gospel Organ, with vibrato, mf

Gr. slow vibrato with tremolo arm

Bass: oo

D.S. Tamb. oo

Walking in Memphis 7

02 Solo-SSAATBB Combo Bb

79

Solo
brought me down to see her And they asked me if I would well, do a lit - tle num - ber And I

S
do a lit - tle num - ber

A
mm

T
mm

B
mm

Bb
F5 G5 C5 A5 F5 G5 C5 A5 F_{sus2} G C A_{m7}

P.A.
mf

Synth

Gr.
p mf

Bass
p mf

D.S.
mf

Tamb.
mf

85

Solo
sang with all my might She said "Tell me are you a Chris - tian child?" And I said "Ma'am I am to - night" Wal - king in Mem -

S
mm do do da da da da da

A
mm do do do da da da

T
mm do do do da da

B
mm do do do do da da da

Bb
F_{sus2} G C A_{m7} F_{sus2} G C A_{m7} f F C

P.A.
f

Synth
glissando

Gr.
f

Bass
f

D.S.
f

Tamb.
f

Walking in Memphis 9

02 Solo-SSAATBB Combo Bb

Interlude 2

103

Solo
- phis But do I real - ly feel the way I feel

S
Wal - king in Mem - phis mm

A
Wal - king in Mem - phis mm

T
Wal - king in Mem - phis mm

B
Wal - king in Mem - phis mm

Bb
F G C A_{m7} F G F₅ G₅ C₅ A₅ F₅ G₅

P.A.
mf

Synth

Gtr.

Bass

D.S.
Tamb.

(Tamb. on 4)

Verse 4

100

Solo
Put on my blue suede shoes And I board - ed the plane Touched down in the land of the

S

A

T

B

Bb
C₅ A₅ F₅ G₅ C₅ A₅ F₅ G₅ C₅ A₅ F₅ G₅

P.A.

Synth

Gtr.

Bass

D.S.
Tamb.

03 Solo-SSAATBB Combo Eb

Walking in Memphis

- Marc Cohn -

Words and Music by Marc Cohn
Arranged by Dirk Kokx
Original Key C Major

Moderately fast ♩ = 130

Intro

Verse 1

mf

Solo

Piano Adv.

mf

F₅ G₅ C₅ A₅ F₅ G₅ C₅ A₅ F₅ G₅ C₅ A₅

Put on my blue suede shoes And I

Solo

P.A.

F₅ G₅ C₅ A₅ F₅ G₅ C₅ A₅ F₅ G₅ C₅ A₅

board-ed the plane Touched down in the land of the Del-ta Blues In the mid-dle of the pour-ing rain

Solo

P.A.

Synth

Warm Pad

p

F₅ G₅ C₅ A₅ F₅ G₅ C₅ A₅ F₅ G₅ C₅ A₅

dou-ble U C. Han-dy won't you look down o-ver me Yeah I got a first class tic-ket But I'm as

Walking in Memphis 3

03 Solo-SSAATBB Combo Eb

31

Solo

vis On U - nion A - ve - nue Fol - lowed him up to the gates of Grace - land Then I watched him walk right through

S

A

T

B

Eb

P.A.

Synth

Gr.

Bass

D.S. Tamb.

continue same style

37

Solo

Now se - cu - ri - ty they did not see him They just ho - vered round his tomb But there's a pret - ty lit - tle thing Wait -

S

who they did not see him ho - - - vring round pret - ty lit - tle thing

A

who they did not see him ho - - - vring round pret - ty lit - tle thing

T

who ho - - - vring round pret - ty lit - tle thing

B

who ho - - - vring round pret - ty lit - tle thing

Eb

P.A.

Synth

Gr.

Bass

D.S. Tamb.

mf

Walking in Memphis 5

03 Solo-SSAATBB Combo Eb

55

Solo

They've got cat - fish on the ta - ble_ They've got

S

A

T

B

Eb

C₁₃ C₇ C_{7sus4} C₇ C₁₃ C

P.A.

Synth

15^{ms}

Gr.

Bass

D.S. Tamb.

61

Solo

gos - pel in the air_ And Re - ve - rend Green_ be glad to see you When you_

S

A

T

B

Eb

C_{7sus4} C₇ C₁₃ C E F B_b/f F

P.A.

Synth

8^{ms} *mp* Gospel Organ *mf* with vibrato

Gr.

Bass

D.S. Tamb.

Walking in Memphis 7

03 Solo-SSAATBB Combo Eb

79

Solo brought me down to see her And they asked me if I would well, do a lit - tle num - ber And I

S do a lit - tle num - ber

A mm

T mm

B mm

Eb F₅ G₅ C₅ A₅ F₅ G₅ C₅ A₅ F_{sus2} G C A_{m7} mp

P.A. mf

Synth

Gr. p mf

Bass mf

D.S. Tamb. mf

85

Solo sang with all my might She said "Tell me are you a Chris - tian child?" And I said "Ma'am I am to - night" Wal - king in Mem -

S mm do do da da da da da

A mm do do do da da da

T mm do do do da da

B mm do do do da da da

Eb F_{sus2} G C A_{m7} F_{sus2} G C A_{m7} f F C

P.A. f

Synth glissando

Gr. f

Bass f

D.S. Tamb. f

Walking in Memphis 9

03 Solo-SSAATBB Combo Eb

Interlude 2

103

Solo
- phis But do I real - ly feel the way - I feel -

S
Wal - king in Mem - phis mm

A
Wal - king in Mem - phis mm

T
Wal - king in Mem - phis mm

B
Wal - king in Mem - phis mm

Eb
F G C A_{m7} F G F₅ G₅ C₅ A₅ F₅ G₅

P.A.
mf

Synth

Gtr.

Bass

D.S.
Tamb.

(Tamb. on 4) - - - - -

Verse 4

109

Solo
Put on my blue suede shoes And I board - ed the plane Touched down in the land of the

S

A

T

B

Eb
C₅ A₅ F₅ G₅ C₅ A₅ F₅ G₅ C₅ A₅ F₅ G₅

P.A.

Synth

Gtr.

Bass

D.S.
Tamb.

04 Solo-SSAATTBB 4 extra staves

Walking in Memphis

- Marc Cohn -

Words and Music by Marc Cohn
Arranged by Dirk Kokx
Original Key C Major

Moderately fast $\text{♩} = 130$

Intro

Verse 1

Solo
Soprano
Alto
Tenor
Bass

Piano Adv.
Synthesizer
Guitar
Bass Guitar
Drum Set
Tambourine

mf
Put on my blue suede shoes And I board-ed the plane

F5 G5 C5 A5 F5 G5 C5 A5 F5 G5 C5 A5 F5 G5

Walking in Memphis 5
04 Solo-SSA/ATBB 4 extra staves

29

Saw the ghost of El - vis On U - non A - ve - nue fol - lowed him up to the gates of Grace - land Then I

S
A
T
B

1
2
3
4

C/e D_{mi7} C/e F_{suaz} C/e D_{mi7} C/e F_{suaz} C/e D_{mi7} C/e F_{suaz} C/e D_{mi7} C/e

P.A.
Synth
Gtr.
Bass
D.S.
Tamb.

continue same style

Walking in Memphis 11
04 Solo-SSA/ATBB 4 extra staves

Interlude 1

Verse 3

71
Solo
8 . phis

S
A
T
B

Now Mu - ri - el plays pi - a - no
E - v'ry Fri - day at the Hol - ly - wood

F₅ G₅ C₅ A₅ F₅ G₅ C₅ A₅ F₅ G₅ C₅ A₅ F₅ G₅

1
2
3
4

P.A.
mp

Synth
Gtr.
Bass
D.S.
Tamb.

Walking in Memphis 15
04 Solo-SSAATBB 4 extra staves

Chorus 4

99

Solo
8 — phis I was wai - king with my feet ten feet off of Beale — Wai - king in Mem - phis But do I real - ly feel the way — I feel

S
Wai - king — in Mem - phis woh - - - hoah — hoah — Wai - king — in Mem - phis mm —

A
Wai - king — in Mem - phis woh - - - hoah — hoah — Wai - king — in Mem - phis mm —

T
Wai - king — in Mem - phis woh - - - hoah — hoah — Wai - king — in Mem - phis mm —

B
Wai - king — in Mem - phis woh - - - hoah — hoah — Wai - king — in Mem - phis mm —

1
2
3
4
F G C Am7 F G Am7 F G C Am7 F G

P.A.
F G C Am7 F G Am7 F G C Am7 F G

Synth

Gtr.
Bass

D.S.
Tamb.
Tambourine on 4

Walking in Memphis 17
 04 Solo-SSA/ATBB 4 extra staves

113

Solo

8

Touched down _____ In the land of the Del . ta Blues In the mid-dle of the pour . ing rain _____ Touched down _____ In the land of the Del . ta Blues In the

S

A

T

B

1

2

3

4

C5 A5 F5 G5 C5 A5 F5 G5 C5 A5 F5 G5 C5 A5

p.A.

Synth

Warm Pad

p

Bass

Gtr.

D.S.
Tamb.

05 Solo-SSAATBB small Combo

Walking in Memphis

- Marc Cohn -

Words and Music by Marc Cohn
Arranged by Dirk Kokx
Original Key C Major

Moderately fast ♩ = 130

Intro

F₅ G₅ C₅ A₅ F₅ G₅ C₅ A₅

Piano Adv.

Verse 1

5 *mf*

Solo
Put on my blue suede shoes And I board-ed the plane Touched down in the land of the Del-ta Blues In the

F₅ G₅ C₅ A₅ F₅ G₅ C₅ A₅ F₅ G₅ C₅ A₅

P.A.

11

Solo
mid-dle of the pour-ing rain dou-ble U C. Han-dy won't you look down o-ver me Yeah

F₅ G₅ C₅ A₅ F₅ G₅ C₅ A₅ F₅ G₅ C₅ A₅

P.A.

Walking in Memphis 3

05 Solo-SSAATBB small Combo

Verse 2

25

Solo
phish But do I real - ly feel the way I feel

S
mm

A
mm

T
mm

B
mm

F G C Am7 F G F sus2

PA

Gtr. Clean mf

Bass

D.S. Tamb. side stick mf

29

Solo
Saw the ghost of El - vis On U - nion A - ve -

S

A

T

B

C/e Dm7 C/e F sus2 C/e Dm7 C/e F sus2

PA

Gtr.

Bass

D.S. Tamb. continue same style

Walking in Memphis 5

05 Solo-SSAATBB small Combo

41

Solo
tomb But there's a pret - ty lit - tle thing Wait - ing for the King Down in the Jun - gle Room

S
pret - ty lit - tle thing is wait - ing

A
pret - ty lit - tle thing is wait - ing

T
pret - ty lit - tle thing is wait - ing Down in the Jun - gle Room

B
pret - ty lit - tle thing is wait - ing

PA
C/e Dm7 C/e F sus2 C/e Dm7 C F

Gtr.

Bass

D.S.
Tamb.

Chorus 2

45

Solo
When I was wal - king in Mem - phis I was wal - king with my feet ten feet off of Beale

S
mf
Wal - kin' in Mem - phis mm

A
mf
Wal - kin' in Mem - phis mm

T
mf
Wal - kin' in Mem - phis mm

B
mf
Wal - kin' in Mem - phis mm

PA
f *mf* F G C Am7 F G Am7

Gtr.

Bass
f *mf* Tambourine on 4

D.S.
Tamb.
f *mf*

Walking in Memphis 7

05 Solo-SSAATBB small Combo

57

Solo
cat - fish on the ta - ble _____ They've got

S
oo _____

A
oo _____

T
oo _____

B
oo _____

P.A.
C7sus4 C7 C13 C

Gtr.
slow vibrato with tremolo arm

Bass

D.S.
Tamb.

61

Solo
gos - pel in the air _____ And Re - ve - rend Green

S
oo _____

A
oo _____

T
oo _____

B
oo _____

P.A.
C7sus4 C7 C13 C

Gtr.
slow vibrato with tremolo arm

Bass

D.S.
Tamb.

Walking in Memphis 9
05 Solo-SSAATBB small Combo

Verse 3

73

Solo

Now Mu - ri - el plays pi - a - no E - vry Fri -

S

A

T

B

F₅ G₅ C₅ A₅ F₅ G₅ C₅ A₅

P.A.

Gtr.

Bass

D.S.
Tamb.

77

Solo

- day at the Hol - ly - wood And they brought me down to see her And they

S

A

T

B

F₅ G₅ C₅ A₅ F₅ G₅ C₅ A₅

P.A.

Gtr.

Bass

D.S.
Tamb.

p

Walking in Memphis 11
05 Solo-SSAATBB small Combo

Chorus 3

89

Solo: "Ma'am I am _____ to - night" Wal - king in Mem - phis I was wal - king with my

S: da Wal - king in Mem - phis

A: da Wal - king in Mem - phis

T: da Wal - king in Mem - phis

B: da Wal - king in Mem - phis

PA: F C F G C A_{m7}

Gtr.

Bass

D.S. Tamb. *f* Tambourine on 4

93

Solo: feet ten feet off of Beale _____ Wal - king in Mem - phis But do I real - ly

S: woh - - - hoah _____ hoah _____ Wai - king in Mem - phis

A: woh - - - hoah _____ hoah _____ Wal - king in Mem - phis

T: woh - - - hoah _____ hoah _____ Wal - king in Mem - phis

B: woh - - - hoah _____ hoah _____ Wal - king in Mem - phis

PA: F G A_{m7} F G C A_{m7}

Gtr.

Bass

D.S. Tamb. *continue same style*

(Tamb. on 4) -----

Interlude 2

105

Solo
feel the way I feel

S
mm

A
mm

T
mm

B
mm

F G F5 G5 C5 A5 F5 G5

P.A.
mf

Gtr.

Bass

D.S.
Tamb.

(Tamb-on-4) -

Verse 4

109

Solo
Put on my blue suede shoes And I board-ed the plane

C5 A5 F5 G5 C5 A5 F5 G5

P.A.

113

Solo
Touched down in the land of the Del-ta Blues In the mid-dle of the pour-ing rain

C5 A5 F5 G5 C5 A5 F5 G5

P.A.

06 Solo-SSAATBB small Combo extra staves

Walking in Memphis

- Marc Cohn -

Words and Music by Marc Cohn
Arranged by Dirk Koker
Original Key C Major

Moderately fast ♩ = 130
Intro

Verse 1

Sheet music for 'Walking in Memphis' featuring Solo, Soprano, Alto, Tenor, Bass, Piano Adv., Guitar, Bass Guitar, Drum Set, and Tambourine. The score includes an Intro and Verse 1, with lyrics: 'Put on my blue suede shoes And I board-ed the plane'. Chord progressions are indicated above the piano part: F5, G5, C5, A5, F5, G5, C5, A5, F5, G5, C5, A5, F5, G5.

29

Solo

8

Saw the ghost of El - vis

On U - nion A - ve - nue

Fol - lowed him up

to the gates of Grace - land

Then I

S

A

T

B

1

2

PA

C/e D_{m7} C/e F_{sus2}

C/e D_{m7} C/e F_{sus2}

C/e D_{m7} C/e F_{sus2}

C/e D_{m7} C/e F_{sus2}

C/e D_{m7} C/e

Gtr.

Bass

D.S.
Tamb.

continue same style

Interlude 1

Verse 3

71
 Solo 8 - phis

Now Mu - ri-el plays pi - a - no

E - vry Fri - day at the Hol - ly - wood

F5 G5 C5 A5 F5 G5 C5 A5 F5 G5 C5 A5 F5 G5

1 2

Gtr. 8

Bass 8

D.S.
 Tamb.

Chorus 4

99

Solo
8 — phis I was wal-king with my feet ten feet off of Beale — Wal - king in Mem - phis But do I real-ly feel the way — I feel

S
Wal - king — in Mem - phis woh - hoah — hoah — Wal - king — in Mem - phis mm —

A
Wal - king — in Mem - phis woh - hoah — hoah — Wal - king — in Mem - phis mm —

T
8 Wal - king — in Mem - phis woh - hoah — hoah — Wal - king — in Mem - phis mm —

B
Wal - king — in Mem - phis woh - hoah — hoah — Wal - king — in Mem - phis mm —

1
2
F G C Am7 F G Am7 F G C Am7 F G

PA

Gtr.
Bass

D.S.
Tamb.

Tambourine on 4

113

Solo

8 Touched down _____ In the land of the Del - ta Blues In the mid-dle of the pour - ing rain _____ Touched down _____ In the land of the Del - ta Blues In the

S

A

T

B

1

2

PA

C₅ A₅ F₅ G₅ C₅ A₅ F₅ G₅ C₅ A₅ F₅ G₅ C₅ A₅ F₅ G₅ C₅ A₅

Gtr.

Bass

D.S.
Tamb.

Walking in Memphis

- Marc Cohn -

Words and Music by Marc Cohn
Arranged by Dirk Kokx
Original Key C Major

Moderately fast ♩ = 130

Intro F5 G5 C5 A5 F5 G5 C5 A5

Piano Adv. *mf*

Verse 1

Solo *mf*

5
8 Put on my blue suede shoes And I board-ed the plane Touched down

F5 G5 C5 A5 F5 G5 C5 A5

P.A.

Solo

9
8 in the land of the Del-ta Blues In the mid-dle of the pour-ing rain

F5 G5 C5 A5 F5 G5 C5 A5

P.A.

Solo

13
8 dou-ble U C. Han-dy won't you look down o-ver me Yeah

F5 G5 C5 A5 F5 G5 C5 A5

P.A.

Walking in Memphis 3
07 Solo-SSAATBB Piano Advanced

Verse 2

25

Solo

phiss But do I real - ly feel the way I feel

S

mm mm mm

A

mm mm mm

T

mm mm mm

B

mm mm mm

F G C Am7 F G F_{sus2}

P.A

29

Solo

Saw the ghost of El - vis On U - nion A - ve -

S

—

A

—

T

—

B

—

C/e Dm7 C/e F_{sus2} C/e Dm7 C/e F_{sus2}

P.A

41

Solo *f* >

— tomb But there`s a pret - ty lit - tle thing Wait - ing for the King Down in the Jun - gle Room

S

— pret - ty lit - tle thing — is wait - ing

A

— pret - ty lit - tle thing — is wait - ing

T

— pret - ty lit - tle thing — is wait - ing Down in the Jun - gle Room

B

— pret - ty lit - tle thing — is wait - ing

C/e D_{m7} C/e F_{sus2} C/e D_{m7} C F

P.A

Chorus 2

45

Solo

When I was wal-king in Mem - phis I was wal - king with my feet ten feet off of Beale

S *mf*

Wal - kin` — in Mem - phis mm

A *mf*

Wal - kin` — in Mem - phis mm

T *mf*

Wal - kin` — in Mem - phis mm

B *mf*

Wal - kin` — in Mem - phis mm

F G C A_{m7} F G A_{m7}

P.A

f mf

Walking in Memphis 7
07 Solo-SSAATBB Piano Advanced

58

Solo

ble_ They've got gos - pel in the air_

S

oo_

A

oo_ oo_

T

oo_ oo_

B

oo_ oo_

C7 C13 C C7sus4

P.A

62

Solo

And Re - ve - rend Green_ be glad to

S

oo_ mm_

A

oo_ mm_

T

oo_ mm_

B

oo_ mm_

C7 C13 C E

P.A

Walking in Memphis 9
07 Solo-SSAATBB Piano Advanced

78

Solo

And they brought me down to see her And they asked me if I would

S

A

T

B

C5 A5 F5 G5 C5 A5 F5 G5

P.A

82

Solo

well, do a lit - tle num - ber And I sang with all my

S

A

T

B

C5 A5 F_{sus2} G C A_{m7} F_{sus2} G C

P.A

94

Solo

Wal-king in Mem - phis But do I real - ly feel the way _ I feel

S

Wal - king in Mem - phis

A

Wal - king in Mem - phis

T

Wal - king in Mem - phis

B

Wal - king in Mem - phis

F G C A_{m7} F C/e D_{m7}

P.A

Chorus 4

98

Solo

Wal - king in Mem - phis I was wal - king with my feet ten feet off of Beale _

S

Wal - king in Mem - phis woh - hoah _ hoah

A

Wal - king in Mem - phis king in Mem - phis woh - hoah _ hoah

T

Wal - king in Mem - phis woh - hoah _ hoah

B

Wal - king in Mem - phis woh - hoah _ hoah

C F G C A_{m7} F G A_{m7}

P.A

Verse 4

110

Solo

Put on my blue suede shoes And I board-ed the plane Touched down

F5 G5 C5 A5 F5 G5 C5 A5

P.A.

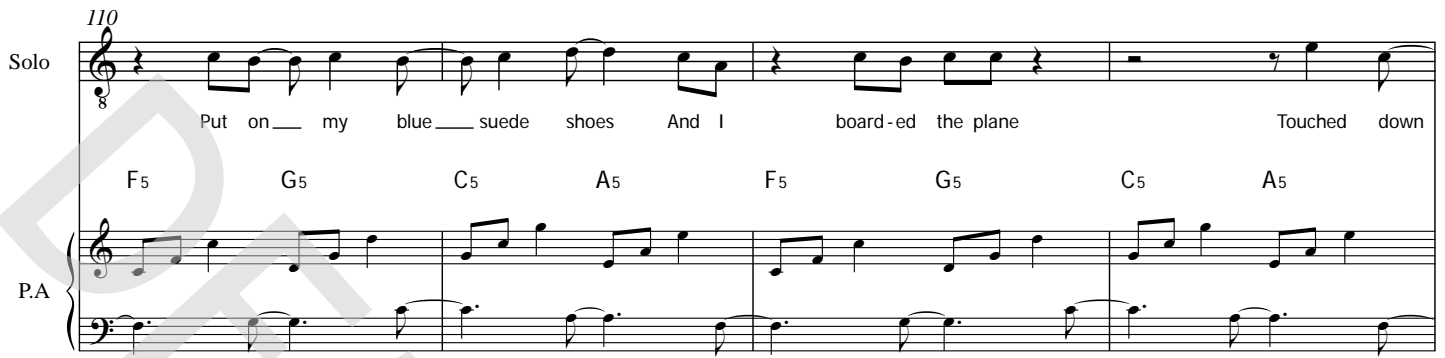

114

Solo

in the land of the Del - ta Blues In the mid-dle of the pour - ing rain Touched down

F5 G5 C5 A5 F5 G5 C5 A5

P.A.

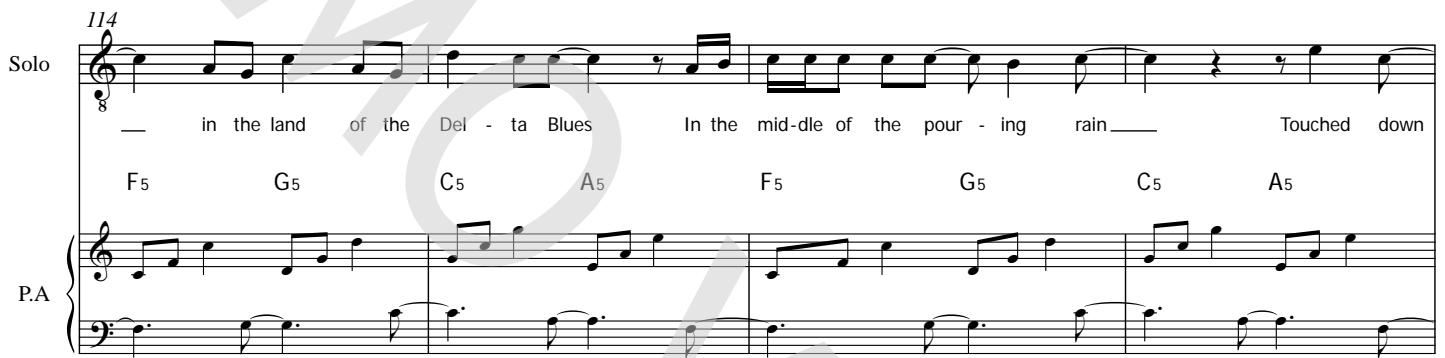

Coda

118

Solo

in the land of the Del - ta Blues In the mid-dle of the pour - ing rain

F5 G5 C5 A5 F5 G5 F5 G5

P.A.

122

P.A.

C5 A5 F5 G5 C5 A5 F5 G5

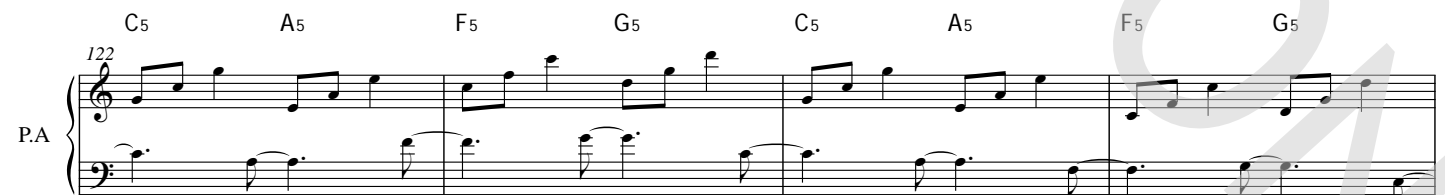

126

P.A.

C5 A5 F G Cadd2

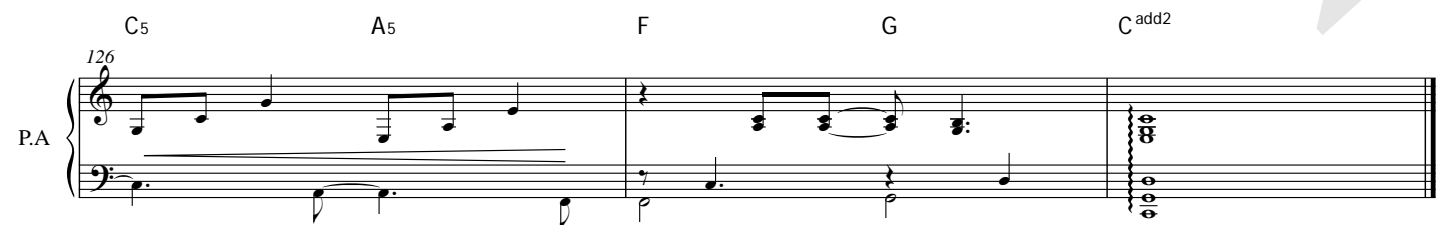

08 Solo-SSAATBB Piano Moderated

Walking in Memphis

- Marc Cohn -

Words and Music by Marc Cohn
Arranged by Dirk Kokx
Original Key C Major

Moderately fast ♩ = 130

Intro

F₅ G₅ C₅ A₅ F₅ G₅ C₅ A₅

Piano Mod.

Verse 1

5

mf

Solo

Put on my blue suede shoes And I board-ed the plane Touched down

F₅ G₅ C₅ A₅ F₅ G₅ C₅ A₅

P. M

9

Solo

in the land of the Del-ta Blues In the mid-dle of the pour-ing rain

F₅ G₅ C₅ A₅ F₅ G₅ C₅ A₅

P. M

13

Solo

dou-ble U C. Han-dy won't you look down o-ver me Yeah

F₅ G₅ C₅ A₅ F₅ G₅ C₅ A₅

P. M

© www.ChorusOnline.com / 0031 (0) 6 - 41 57 77 56

Walking in Memphis 3
08 Solo-SSAATBB Piano Moderated

Verse 2

25

Solo

phiss But do I real - ly feel the way I feel

S

mm

A

mm

T

mm

B

mm

F G C Am7 F G F_{sus2}

P. M

29

Solo

Saw the ghost of El - vis On U - nion A - ve -

S

A

T

B

C/e Dm7 C/e F_{sus2} C/e Dm7 C/e F_{sus2}

P. M

Walking in Memphis 5
08 Solo-SSAATBB Piano Moderated

41

Solo

8

— tomb But there`s a pret - ty lit - tle thing Wait - ing for the King Down in the Jun - gle Room

S

— pret - ty lit - tle thing — is wait - ing

A

— pret - ty lit - tle thing — is wait - ing

T

8

— pret - ty lit - tle thing — is wait - ing Down in the Jun - gle Room

B

— pret - ty lit - tle thing — is wait - ing

P. M

C/e D_{m7} C/e F_{sus2} C/e D_{m7} C F

Chorus 2

45

Solo

8

When I was wal-king in Mem - phis I was wal - king with my feet ten feet off of Beale

S

mf

Wal - kin`_ in Mem - phis mm

A

mf

Wal - kin`_ in Mem - phis mm

T

8

mf

Wal - kin`_ in Mem - phis mm

B

mf

Wal - kin`_ in Mem - phis mm

P. M

mf

F G C A_{m7} F G A_{m7}

Walking in Memphis 7
08 Solo-SSAATBB Piano Moderated

58

Solo

ble_ They've got gos - pel in the air_

S

A

T

B

P. M

C7 C13 C C7sus4

62

Solo

And Re - ve - rend Green_ be glad to

S

A

T

B

P. M

C7 C13 C E

Walking in Memphis 9
08 Solo-SSAATBB Piano Moderated

78

Solo

And they brought me down to see her And they asked me if I would

S

A

T

B

P. M

C5 A5 F5 G5 C5 A5 F5 G5

82

Solo

well, do a lit - tle num - ber And I sang with all my

S

A

T

B

P. M

C5 A5 F_{sus2} G C A_{m7} F_{sus2} G C

Walking in Memphis 11
08 Solo-SSAATBB Piano Moderated

94

Solo

Wal-king in Mem - phis But do I real - ly feel the way — I feel

S

Wal - king in Mem - phis

A

Wal - king in Mem - phis

T

Wal - king in Mem - phis

B

Wal - king in Mem - phis

P. M

F G C A_{m7} F C/e D_{m7}

Chorus 4

98

Solo

Wal - king in Mem - ___ phis I was wal - king with my feet ten feet off of Beale ___

S

Wal - king in Mem - phis woh - hoah ___ hoah

A

Wal - king in Mem - phis king in Mem - phis woh - hoah ___ hoah

T

Wal - king in Mem - phis woh - hoah ___ hoah

B

Wal - king in Mem - phis woh - hoah ___ hoah

P. M

C F G C A_{m7} F G A_{m7}

Verse 4

110

Solo

Put on my blue suede shoes And I board-ed the plane Touched down

F5 G5 C5 A5 F5 G5 C5 A5

P. M

114

Solo

in the land of the Del - ta Blues In the mid-dle of the pour - ing rain Touched down

F5 G5 C5 A5 F5 G5 C5 A5

P. M

Coda

118

Solo

in the land of the Del - ta Blues In the mid-dle of the pour - ing rain

F5 G5 C5 A5 F5 G5 F5 G5

P. M

122

P. M

C5 A5 F5 G5 C5 A5 F5 G5

126

P. M

C5 A5 F G C^{add2}

09 Solo-SSAATBB

Walking in Memphis

- Marc Cohn -

Words and Music by Marc Cohn
Arranged by Dirk Kokx
Original Key C Major

Moderately fast ♩ = 130

Intro

Verse 1

Solo

Put on my blue suede shoes And I board-ed the plane

Solo

Touched down in the land of the Del-ta Blues In the mid-dle of the pour-ing rain

Solo

— dou-ble U C. Han - dy won't you look down o - ver me — Yeah

Solo

— I got a first class tic-ket But I'm as blue as a boy can be Then I'm wal-king in Mem-

S

do do do do do do do

A

do do do do do do do

T

do do do do do do do

B

do do do do

30
Solo
8
Saw the ghost of El - vis On U - nion A - ve - nue Fol - lowed him up

34
Solo
8
to the gates of Grace - land Then I watched him walk right through ___ Now se -

38
Solo
8
cu - ri - ty they did not ___ see him They just ho - vered `round his ___

S
who _____ they did not see him ho - - - v'ring round

A
who _____ they did not see him ho - - - v'ring round

T
who ho - - - v'ring round

B
who _____ ho - - - v'ring round

48

Solo

8

feet ten feet off of Beale Wal-king in Mem - phis But do I real-ly

S

mm _____ Wal - kin'__ in Mem - phis

A

mm _____ Wal - kin'__ in Mem - phis

T

8

mm _____ Wal - kin'__ in Mem - phis

B

mm _____ Wal - kin'__ in Mem - phis

Bridge

52

Solo

8

feel the way__ I feel__ They`ve got

S

mm _____ oo oo _____

A

mm _____ oo oo _____

T

8

mm _____ oo oo _____

B

mm _____ oo oo _____

67
Solo
8
_ have-n` t got _ a prayer _____ But boy you` ve got a prayer in Mem -

S
mm _____

A
mm _____

T
8
mm _____

B
mm _____

Interlude 1

Verse 3

71
Solo
8
- phis _____ **2** _____ Now Mu - ri - el plays pi - a - no E - v`ry Fri -

77
Solo
8
- day at the Hol - ly - wood _____ And they brought me down to see her And they

Chorus 3

89

Solo

"Ma'am I am ___ to-night" Wal-king in Mem - phis I was wal-king with my

S

da Wal - king in Mem - phis

A

da Wal - king in Mem - phis

T

da Wal - king in Mem - phis

B

da Wal - king in Mem - phis

93

Solo

feet ten feet off of Beale Wal-king in Mem-phs But do I real-ly

S

woh - hoah___ hoah___ Wal - king in Mem - phis

A

woh - hoah___ hoah___ Wal - king in Mem - phis

T

woh - hoah___ hoah___ Wal - king in Mem - phis

B

woh - hoah___ hoah___ Wal - king in Mem - phis

Interlude 2

Verse 4

105

Solo

8

feel the way I feel

2

Put on my blue

S

mm

A

mm

T

8

mm

B

mm

111

Solo

8

suede shoes And I board-ed the plane Touched down in the land of the

115

Solo

8

Del - ta Blues In the mid-dle of the pour - ing rain Touched down in the land of the

Coda

119

Solo

8

Del - ta Blues In the mid-dle of the pour - ing rain

7

10 C Instrument

Walking in Memphis

- Marc Cohn -

Words and Music by Marc Cohn
Arranged by Dirk Kokx
Original Key C Major

Moderately fast ♩ = 130

Intro

Verse 1

Chorus 1

Verse 2

Chorus 2

Bridge

C Instr. 4 16 7 18 7 16

Interlude 1

Verse 3

69 4 8 *mp*

Chorus 3

86 *f*

Chorus 4

92

98

Interlude 2

Verse 4

Coda

104 4 11 8

11 Bb Instrument

Walking in Memphis

- Marc Cohn -

Words and Music by Marc Cohn
Arranged by Dirk Kokx
Original Key C Major

Moderately fast ♩ = 130

Intro

Verse 1

Chorus 1

Verse 2

Chorus 2

Bridge

Bb Instr.

4 16 7 18 7 16

Interlude 1

Verse 3

69 4 8

mp

Chorus 3

86

f

Chorus 4

92 98

Interlude 2

Verse 4

Coda

104 4 11 8

12 Eb Instrument

Walking in Memphis

- Marc Cohn -

Words and Music by Marc Cohn
Arranged by Dirk Kokx
Original Key C Major

Moderately fast ♩ = 130

Intro

Verse 1

Chorus 1

Verse 2

Chorus 2

Bridge

E♭ Instr.

4 16 7 18 7 16

Interlude 1

Verse 3

69 4 8

Chorus 3

86

92

Chorus 4

98

Interlude 2

Verse 4

Coda

104 4 11 8

13 Piano Advanced

Walking in Memphis

- Marc Cohn -

Words and Music by Marc Cohn
Arranged by Dirk Kokx
Original Key C Major

Moderately fast ♩ = 130
Intro

F₅ G₅ C₅ A₅ F₅ G₅ C₅ A₅

Verse 1

5 F₅ G₅ C₅ A₅ F₅ G₅ C₅ A₅

9 F₅ G₅ C₅ A₅ F₅ G₅ C₅ A₅

13 F₅ G₅ C₅ A₅ F₅ G₅ C₅ A₅ F₅ G₅

© www.ChorusOnline.com / 0031 (0) 6 - 41 57 77 56

14 Piano Moderated

Walking in Memphis

- Marc Cohn -

Words and Music by Marc Cohn
Arranged by Dirk Kokx
Original Key C Major

Moderately fast ♩ = 130

Intro

Verse 1

F5 G5 C5 A5 F5 G5 C5 A5 F5 G5

C5 A5 F5 G5 C5 A5 F5 G5 C5 A5

F5 G5 C5 A5 F5 G5 C5 A5 F5 G5

C5 A5 F5 G5 C5 A5 F5 G5 C5 Am

© www.ChorusOnline.com / 0031 (0) 6 - 41 57 77 56

15 Synthesizer

Walking in Memphis

- Marc Cohn -

Words and Music by Marc Cohn
Arranged by Dirk Kokx
Original Key C Major

Moderately fast ♩ = 130

Intro

Verse 1

Chorus 1

Verse 2

© www.ChorusOnline.com / 0031 (0) 6 - 41 57 77 56

16 Guitar

Walking in Memphis

- Marc Cohn -

Words and Music by Marc Cohn
Arranged by Dirk Kokx
Original Key C Major

Moderately fast ♩ = 130

Intro

Verse 1

Chorus 1

Verse 2

Guitar

4 16 7 Clean

mf

*F*_{sus2} C/e D_{m7} C/e

*F*_{sus2} C/e D_{m7} C/e *F*_{sus2} C/e D_{m7} C/e

*F*_{sus2} C/e D_{m7} C/e *F*_{sus2} C/e D_{m7} C/e

*F*_{sus2} C/e D_{m7} C/e *F*_{sus2} C/e D_{m7} C/e

Chorus 2

*F*_{sus2} C/e D_{m7} C F F G C A_{m7}

mf

Bridge

F G A_{m7} F G C A_{m7}

4

© www.ChorusOnline.com / 0031 (0) 6 - 41 57 77 56

17 Bass Guitar

Walking in Memphis

- Marc Cohn -

Words and Music by Marc Cohn
Arranged by Dirk Kokx
Original Key C Major

Moderately fast ♩ = 130

Intro

Verse 1

Chorus 1

Verse 2

Bass Guitar

4 16 7 10

F_{sus2}

39

C/e D_{m7} C/e F_{sus2} C/e D_{m7} C/e F_{sus2} C/e D_{m7} C

44

Chorus 2

F F G C A_{m7} F G A_{m7}

f mf

49

F G C A_{m7} F G

Bridge

C_{7sus4}

54

59

64

E F B_b/F D₇/F# G

Drumkit/Percussion

Hi-Hat closed
Hi-Hat open
Shareclick
Bassdrum (Kick)
Snaredrum
Hi-Hat Foot
High Tom
Mid Tom
Low Tom
Floor Tom
Ride Cymbal
Ride Bell/Cup
Crash Cymbal
Splash Cymbal
Triangle mute
Tambourine Beating
Triangle open

- Shaker (eggs)
- Claves
- High Timbale
- Sleigh Bells
- Bell Tree
- Maracas
- Wind Chimes

Cowbell
Handclap
Conga Cabasa
Guro
Woodblock High
Woodblock Low
Timbale Low
Agogo High
Agogo Low

18 Drum Set

Walking in Memphis

- Marc Cohn -

Words and Music by Marc Cohn
Arranged by Dirk Kokx
Original Key C Major

Moderately fast ♩ = 130

Intro Verse 1 Chorus 1 Verse 2

Drum Set
Tambourine

4 16 7

side stick

mf

30

continue same style

36

42

Chorus 2

Tambourine on 4

f *mf*

Bridge

(Tamb. on 4)

48

2 2

ride

cymbals ad lib.

56

Walking in Memphis

- Marc Cohn -

Words and Music by Marc Cohn
 Arranged by Dirk Kokx
 Original Key C Major

Moderately fast $\text{♩} = 130$
 Intro

F⁵ G⁵ C⁵ A⁵ F⁵ G⁵ C⁵ A⁵

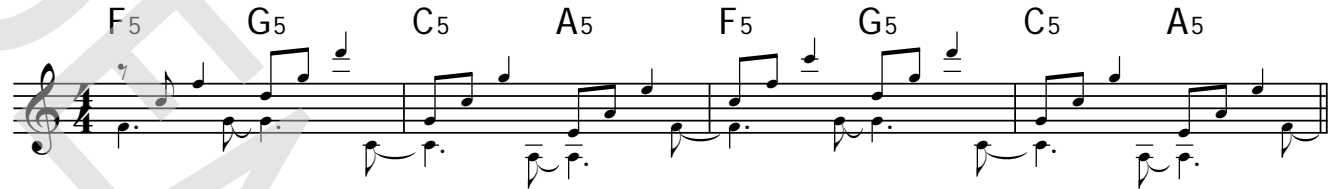

Verse 1

5 F⁵ G⁵ C⁵ A⁵ F⁵ G⁵ C⁵ A⁵

Put on ___ my blue ___ suede shoes And I board-ed the plane Touched down

9 F⁵ G⁵ C⁵ A⁵ F⁵ G⁵ C⁵ A⁵

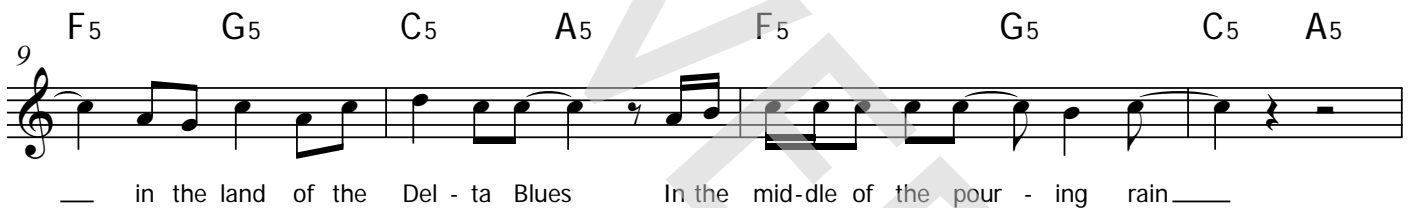

___ in the land of the Del - ta Blues In the mid-dle of the pour - ing rain ___

13 F⁵ G⁵ C⁵ A⁵ F⁵ G⁵ C⁵ A⁵

dou-ble U ___ C. Han - dy won't you look down o - ver me ___ Yeah

17 F⁵ G⁵ C⁵ A⁵ F⁵ G⁵ C⁵ A^m

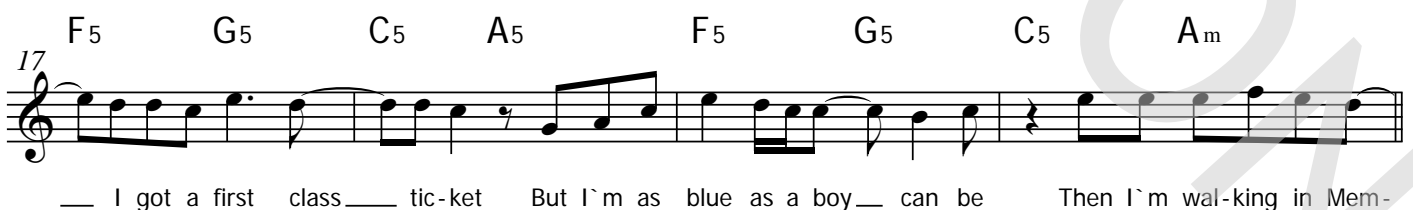

___ I got a first class ___ tic-ket But I`m as blue as a boy ___ can be Then I`m wal-king in Mem-

Chorus 1

21 F G C A^{m7} F G C A^{m7} F G C

- phis Was wal-king with my feet ten feet off of Beale Wal-king in Mem - phis

Walking in Memphis

- Marc Cohn -

*Words and Music by Marc Cohn
Arranged by Dirk Kokx
Original Key C Major*

Moderately fast ♩ = 130
Intro

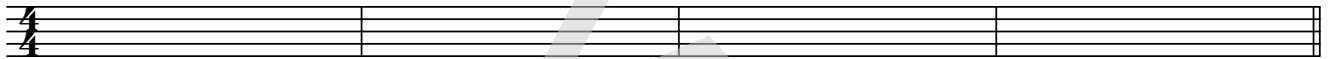

Verse 1

5

9

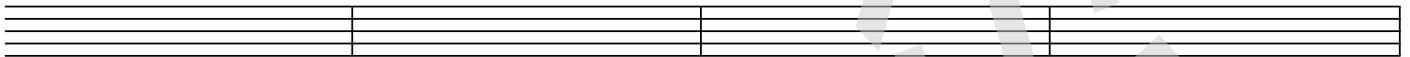

13

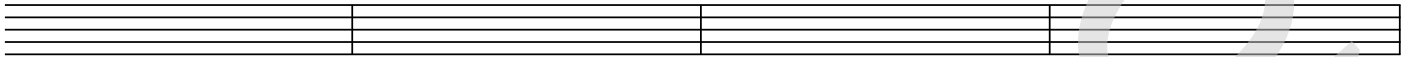

17

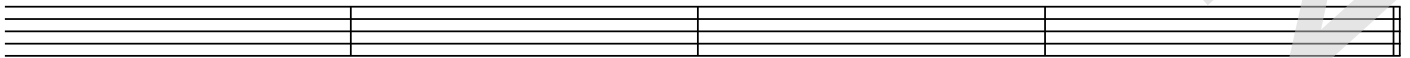

Chorus 1

21

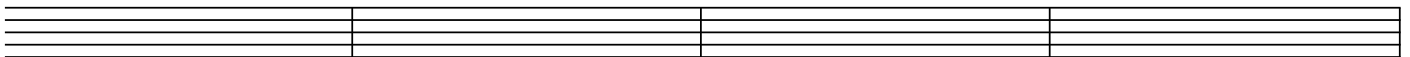

Walking in Memphis

- Marc Cohn -

*Words and Music by Marc Cohn
Arranged by Dirk Kokx
Original Key C Major*

Intro

Verse 1

Put on my blue suede shoes and I boarded the plane
Touched down in the land of the Delta Blues
In the middle of the pouring rain

W.C. Handy Won't you look down over me
Yeah, I got a first class ticket
But I'm as blue as a boy can be

Chorus 1

Then I'm walking in Memphis
Was walking with my feet ten feet off of Beale
Walking in Memphis but do I really feel the way I feel?

Verse 2

Saw the ghost of Elvis on Union Avenue
Followed him up to the gates of Graceland
Then I watched him walk right through

Now, security they did not see him
They just hovered 'round his tomb
But there's a pretty little thing waiting for the King
Down in the jungle room

Chorus 2

Bridge

Now, they've got catfish on the table
They've got gospel in the air
And Reverend Green, be glad to see you
When you haven't got a prayer
But boy you've got a prayer in Memphis

Verse 3

Now, Muriel plays piano every Friday at the Hollywood
And they brought me down to see her
And they asked me if I would
Do a little number and I sang with all my might
She said, "Tell me are you a Christian, child?"
And I said, "Ma'am, I am tonight"

Chorus 3,4

Verse 4 (= Verse 1) +

Touched down in the land of the Delta Blues
In the middle of the pouring rain