

## R U Kiddin' me SATB

Pag.

02	Full score combo C instrument
11	Full score combo Bb instrument
20	Full score combo Eb instrument
29	Full score combo 4 extra staves
43	Full score small combo
56	Full score small combo 2 extra staves
75	Full score vocals (SATB) piano advanced
84	Full score vocals (SATB) piano moderated
92	Vocals (SATB)
103	C instrument
105	Bb instrument
107	Eb instrument
109	Piano advanced
114	Piano moderated
119	Synthesizer
123	Guitar
127	Bassguitar
130	Drumkit
133	Percussion
135	Leadsheet in F (melody, lyrics, chords)
137	Leadsheet in E (melody, lyrics, chords) orig. key
139	Empty paper

SATB Combo C

# R U Kiddin' me

Words and Music by B. van Veen & A. Teeuwe  
Arranged by Martin Cornelissen  
Original key: E major

DEMO

VERSE

fast rock ♩ = 172

Verse 1

Soprano

Alto

Tenor

Bass

C Instr.

Piano Adv.

Synthesizer

Guitar

Bass Guitar

Drum Set

Percussion

C G A min F C G F C

overdriven

jazz organ

only for rehearsal (if there is no piano)

claves

SATB Combo C

27

S — don't have, is it the way she looks at you, laughs with you, can she? Does she make you beg for more? Ohh this is hurt - ing

A — don't have, is it the way she looks at you, laughs with you, can she? Does she make you beg for more? Ohh this is hurt - ing

T Ooh Ooh

B Ooh Ooh

C

P.A. B $\flat$  C F C B $\flat$  C F C

Synth

Gtr. 27

Bass

D.S.

Perc.

35 Verse 2

S What has she got, that I don't have. Tried to call him, a-ny

A What has she got, that I don't have. Tried to call him, a-ny

T don't have don't have. She tried to call me,

B don't have don't have. She tried to call me,

C *mf*

P.A. B $\flat$  C B $\flat$  C G A $\text{min}$

Synth only for rehearsal (if there is no piano)

Gtr. 35

Bass

D.S.

Perc.

claves

SATB Combo C

61

S: How could an an - gel break \_\_\_ my heart? Na na na na na-na na-na na na na-

A: How could an an - gel break \_\_\_ my heart? Na na na na na-na na-na na na na-

T: Your cry-ing eyes \_\_\_ won't change a thing \_\_\_, it was just \_\_\_ a fling.

B: Your cry-ing eyes \_\_\_ won't change a thing \_\_\_, it was just \_\_\_ a fling.

C: *(Instrumental)*

P.A: *(Piano accompaniment with chords: C, G, A<sub>min</sub>, F, C, G, A<sub>min</sub>, F)*

Synth: *(Synthesizer accompaniment)*

Gtr.: *(Guitar accompaniment)*

Bass: *(Bass line)*

D.S.: *(Drum set)*

Perc.: *(Percussion)*

69 *Chorus 2*

S: na na He said: Are you kid-din' me? What has she got that I \_\_\_ don't have, is it the way she looks \_\_\_

A: na na He said: Are you kid-din' me? What has she got that I \_\_\_ don't have, is it the way she looks \_\_\_

T: We could still be friends \_\_\_ Ooh, What has she got that I \_\_\_ don't have, is it the way she looks \_\_\_

B: We could still be friends \_\_\_ Ooh, What has she got that I \_\_\_ don't have, is it the way she looks \_\_\_

C: *(Instrumental)*

P.A: *(Piano accompaniment with chords: C, F, C, B<sup>b</sup>, C)*

Synth: *(Synthesizer accompaniment)*

Gtr.: *(Guitar accompaniment)*

Bass: *(Bass line)*

D.S.: *(Drum set)*

Perc.: *(Percussion)*

tambourine

SATB Combo C

bridge 2

94

S mind and can't help but cry, he'll call me and then yeah I am bet-ter dead\_ I am I am bet-ter dead\_ I am

A can't help but cry, he'll call me and then yeah I am bet-ter dead\_ I am I am bet-ter dead\_ I am

T

B

C

P.A. F C B $\flat$  C F C B $\flat$  C

Synth

Gtr. 94

Bass

D.S.

Perc.

Chorus 3

105

S Ba - be, ba - be\_ yeah\_ Ba - be, ba - be\_ yeah\_ Ba - be, ba - be, ba -

A Ba - be, ba - be\_ yeah\_ ba - be, ba - be\_ yeah\_ Ba - be, ba - be, ba -

T yeah\_ yeah\_ Ooh\_

B yeah\_ yeah\_ Ooh\_

C

P.A. F C B $\flat$  C F C B $\flat$  C F

Synth

Gtr. 105

Bass

D.S.

Perc. tambourine

SATB Combo C

130

S: What has she got, that I \_\_\_ don't have \_\_\_ What has she got, that I \_\_\_ don't have \_\_\_ I don't have \_\_\_ I don't have \_\_\_ What has she got, that I \_\_\_ don't have \_\_\_

A: What has she got, that I \_\_\_ don't have \_\_\_ What has she got, that I \_\_\_ don't have \_\_\_ I don't have \_\_\_ I don't have \_\_\_ What has she got, that I \_\_\_ don't have \_\_\_

T: What has she got, that I \_\_\_ don't have \_\_\_ What has she got, that I \_\_\_ don't have \_\_\_ I don't have \_\_\_ I don't have \_\_\_ What has she got, that I \_\_\_ don't have \_\_\_

B: What has she got, that I \_\_\_ don't have \_\_\_ What has she got, that I \_\_\_ don't have \_\_\_ I don't have \_\_\_ I don't have \_\_\_ What has she got, that I \_\_\_ don't have \_\_\_

C: [Musical notation]

P.A: C B $\flat$  C F C B $\flat$  C F

Synth: [Musical notation]

Gtr.: [Musical notation]

Bass: [Musical notation]

D.S.: [Musical notation]

Perc.: [Musical notation]

138

S: What has she got, that I \_\_\_ don't have \_\_\_ I don't have \_\_\_

A: What has she got, that I \_\_\_ don't have \_\_\_ I don't have \_\_\_

T: What has she got, that I \_\_\_ don't have \_\_\_ I don't have \_\_\_

B: What has she got, that I \_\_\_ don't have \_\_\_ I don't have \_\_\_

C: [Musical notation]

P.A: C B $\flat$  C B $\flat$  F

Synth: [Musical notation]

Gtr.: [Musical notation]

Bass: [Musical notation]

D.S.: [Musical notation]

Perc.: [Musical notation]

SATB Combo Bb

# R U Kiddin' me

Words and Music by B. van Veen & A. Teeuwe  
Arranged by Martin Cornelissen  
Original key: E major

DEMO

VERSE

**fast rock** ♩ = 172

Verse 1

Soprano

Alto

Tenor

Bass

Bb Instr.

Piano Adv.

Synthesizer

Guitar

Bass Guitar

Drum Set

Percussion

C G A min F C G F C

only for rehearsal (if there is no piano)

jazz organ

overdriven

claves

# RU Kiddin' me 3

## SATB Combo Bb

27

S  
— don't have, is it the way she looks at you, laughs with you, can she? Does she make you beg for more ? Ohh this is hurt - ing

A  
— don't have, is it the way she looks at you, laughs with you, can she? Does she make you beg for more ? Ohh this is hurt - ing

T  
Ooh Ooh

B  
Ooh Ooh

Bb

P.A.  
B $\flat$  C F C B $\flat$  C F C B $\flat$

Synth

Gtr.

Bass

D. S.

Perc.

36

S  
What has she got, that I don't have Tried to call him, a-ny - time, a-ny-where

A  
What has she got, that I don't have Tried to call him, a-ny - time, a-ny-where

T  
— don't have don't have She tried to call me, but I'm

B  
— don't have don't have She tried to call me, but I'm

Bb

P.A.  
C B $\flat$  C G A $\text{min}$  F

Synth  
only for rehearsal (if there is no piano)

Gtr.

Bass

D. S.

Perc.

claves

Copyright © 1999 K And G Publishing and T.B.M. International C.V.

All Rights Administered by Sony Music Publishing (US) LLC, 424 Church Street, Suite 1200, Nashville, TN 37219

International Copyright Secured All Rights Reserved

SATB Combo Bb

62

S: How could an an - gel break \_\_\_ my heart? Na na na na na-na na-na na na na - na na He said:

A: How could an an - gel break \_\_\_ my heart? Na na na na na-na na-na na na na - na na He said:

T: \_\_\_ won't change a thing \_\_\_ , it was just \_\_\_ a fling.

B: \_\_\_ won't change a thing \_\_\_ , it was just \_\_\_ a fling.

Bb: [Musical notation]

P.A: G Amin F C G Amin F C

Synth: [Musical notation]

Gtr: [Musical notation]

Bass: [Musical notation]

D. S.: [Musical notation]

Perc.: [Musical notation]

70

**Chorus 2**

S: Are you kid-din' me? What has she got that I \_\_\_ don't have, is it the way she looks \_\_\_ at you, \_\_\_

A: Are you kid-din' me? What has she got that I \_\_\_ don't have, is it the way she looks \_\_\_ at you, \_\_\_

T: We could still be friends \_\_\_ Ooh, What has she got that I \_\_\_ don't have, is it the way she looks \_\_\_ at you, \_\_\_

B: We could still be friends \_\_\_ Ooh, What has she got that I \_\_\_ don't have, is it the way she looks \_\_\_ at you, \_\_\_

Bb: [Musical notation]

P.A: F C B> C F

Synth: [Musical notation]

Gtr: [Musical notation]

Bass: [Musical notation]

D. S.: [Musical notation]

Perc.: [Musical notation]

tambourine

# RU Kiddin' me 7

## SATB Combo Bb

### bridge 2

### Chorus 3

95

S cry, he'll call me and then yeah I am bet-ter dead I am I am bet-ter dead I am Ba - be, ba - be

A call me and then yeah I am bet-ter dead I am I am bet-ter dead I am Ba - be, ba - be

T

B

Bb

P.A. F C B $\flat$  C F C B $\flat$  C F

Synth

95

Gtr.

Bass

D. S.

Perc. tambourine

106

S - yeah - ba - be, ba - be - yeah - Ba - be, ba - be, ba - be, ba - be, ba - be, ba - be

A - yeah - ba - be, ba - be - yeah - Ba - be, ba - be, ba - be, ba - be, ba - be, ba - be

T - yeah - yeah - Ooh

B - yeah - yeah - Ooh

Bb

P.A. C B $\flat$  C F C B $\flat$  C F C B $\flat$

Synth

106

Gtr.

Bass

D. S.

Perc.

SATB Combo Eb

# R U Kiddin' me

Words and Music by B. van Veen & A. Teeuwe

Arranged by Martin Cornelissen

Original key: E major

DEMO

DEMO

fast rock ♩ = 172

Verse 1

Musical score for SATB Combo Eb, including parts for Soprano, Alto, Tenor, Bass, Eb Instr., Piano Adv., Synthesizer, Guitar, Bass Guitar, Drum Set, and Percussion. The score includes lyrics: "Sure got..." and performance instructions like "jazz organ" and "only for rehearsal (if there is no piano)".

© www.ChorusOnline.com / 0031 (0) 6 - 41 57 77 56

SATB Combo Eb

27

S — don't have, is it the way she looks at you, laughs with you, can she? Does she make you beg for more ? Ohh this is hurt - ing

A — don't have, is it the way she looks at you, laughs with you, can she? Does she make you beg for more ? Ohh this is hurt - ing

T Ooh Ooh

B Ooh Ooh

Eb

P.A. B<sup>b</sup> C F C B<sup>b</sup> C F C

Synth

Gtr.

Bass

D.S.

Perc.

25 Verse 2

S What has she got, that I don't have Tried to call him, a-ny

A What has she got, that I don't have Tried to call him, a-ny

T don't have don't have She tried to call me,

B don't have don't have She tried to call me,

Eb *mf*

P.A. B<sup>b</sup> C B<sup>b</sup> C G A<sup>min</sup>

Synth only for rehearsal (if there is no piano)

Gtr.

Bass

D.S.

Perc. *claves*

SATB Combo Eb

61

S: How could an an - gel break my heart? Na na na na na-na na-na na na na-

A: How could an an - gel break my heart? Na na na na na-na na-na na na na-

T: Your cry-ing eyes won't change a thing, it was just a fling.

B: Your cry-ing eyes won't change a thing, it was just a fling.

Eb: [Piano accompaniment]

P.A: [Piano accompaniment]

Synth: [Synthesizer accompaniment]

Gtr: [Guitar accompaniment]

Bass: [Bass line]

D.S.: [Drum set accompaniment]

Perc.: [Percussion accompaniment]

69 **Chorus 2**

S: na na He said: Are you kid-din' me? What has she got that I don't have, is it the way she looks...

A: na na He said: Are you kid-din' me? What has she got that I don't have, is it the way she looks...

T: We could still be friends. Ooh, What has she got that I don't have, is it the way she looks...

B: We could still be friends. Ooh, What has she got that I don't have, is it the way she looks...

Eb: [Piano accompaniment]

P.A: [Piano accompaniment]

Synth: [Synthesizer accompaniment]

Gtr: [Guitar accompaniment]

Bass: [Bass line]

D.S.: [Drum set accompaniment]

Perc.: [Percussion accompaniment]

tambourine

SATB Combo Eb

bridge 2

94

S mind and can't help but cry, he'll call me and then yeah I am bet-ter dead I am I am bet-ter dead I am

A can't help but cry, he'll call me and then yeah I am bet-ter dead I am I am bet-ter dead I am

T

B

Eb

P.A. F C B $\flat$  C F C B $\flat$  C

Synth

Gtr. 94

Bass

D. S.

Perc.

Chorus 3

105

S Ba - be, ba - be yeah ba - be, ba - be yeah Ba - be, ba - be, ba -

A Ba - be, ba - be yeah ba - be, ba - be yeah Ba - be, ba - be, ba -

T yeah yeah Ooh

B yeah yeah Ooh

Eb

P.A. F C B $\flat$  C F C B $\flat$  C F

Synth

Gtr. 105

Bass

D. S.

Perc. tambourine

SATB Combo Eb

130

S: What has she got, that I don't have. What has she got, that I don't have. I don't have. I don't have. What has she got, that I

A: What has she got, that I don't have. What has she got, that I don't have. I don't have. I don't have. What has she got, that I

T: What has she got, that I don't have. What has she got, that I don't have. I don't have. I don't have. What has she got, that I

B: What has she got, that I don't have. What has she got, that I don't have. I don't have. I don't have. What has she got, that I

Eb: [Eb instrument part]

P.A: C Bb C F C Bb C

Synth: [Synthesizer part]

Gr.: [Guitar part]

Bass: [Bass line]

D.S.: [Drum set part]

Perc.: [Percussion part]

137

S: don't have. What has she got, that I don't have. I don't have.

A: don't have. What has she got, that I don't have. I don't have.

T: don't have. What has she got, that I don't have. I don't have.

B: don't have. What has she got, that I don't have. I don't have.

Eb: [Eb instrument part]

P.A: F C Bb C Bb F

Synth: [Synthesizer part]

Gr.: [Guitar part]

Bass: [Bass line]

D.S.: [Drum set part]

Perc.: [Percussion part]

© www.ChorusOnline.com / 0031 (0) 6 - 41 57 77 56

SATB 4 extra staves

# R U Kiddin' me

Words and Music by B. van Veen & A. Teeuwe

Arranged by Martin Cornelissen

Original key: E major

fast rock  $\bullet = 172$

Verse 1

SATB 4 extra staves

Chorus 1

24

S  
It's killing me. What has she got that I don't have. Is it the way she looks at you. laughs with you. can she? Does she make you beg for more. ? Ohh

A  
Why he's with her. It's killing me. What has she got that I don't have. Is it the way she looks at you. laughs with you. can she? Does she make you beg for more. ? Ohh

T  
Ooh  
Ooh  
Ooh

B  
Ooh  
Ooh  
Ooh

1  
2  
3  
4

P.A.  
F C B $\flat$  C F C B $\flat$  C F

Synth  
always

Dr.  
24

Bass

D.S.  
24

Perc.  
tamboourne

SATB 4 extra staves

RU Kiddin' me 7

Chorus 2

Instrumental parts include Percussion (Perc.), Synth, Guitar (Gtr.), Bass, Drums (D.S.), and Strings (4, 3, 2, 1). The guitar part includes chords: G, Am, F, C, F, C, Bb, C.

Vocal parts include Soprano (S), Alto (A), Tenor (T), and Bass (B). The lyrics are: "Na na na na na - na - na - na - na - na - na - na - na - na - na - na He said: We could still be friends - - - Are you kiddin' me? What has she got that I don't have, Is it the way she looks - - - Ooh, What has she got that I don't have, Is it the way she looks - - -".

SATB 4 extra staves

RU Kiddin' me 9

Bridge

bridge 2

SATB 4 extra staves

RU Kiddin' me 13

129

S What has she got, that I \_\_\_ don't have \_\_\_ What has she got, that I \_\_\_ don't have \_\_\_ I don't have \_\_\_ What has she got, that I \_\_\_

A What has she got, that I \_\_\_ don't have \_\_\_ What has she got, that I \_\_\_ don't have \_\_\_ I don't have \_\_\_ What has she got, that I \_\_\_

T What has she got, that I \_\_\_ don't have \_\_\_ What has she got, that I \_\_\_ don't have \_\_\_ I don't have \_\_\_ What has she got, that I \_\_\_

B What has she got, that I \_\_\_ don't have \_\_\_ What has she got, that I \_\_\_ don't have \_\_\_ I don't have \_\_\_ What has she got, that I \_\_\_

1  
2  
3  
4

P.A. C B $\flat$  C F C B $\flat$  C

Synth

Gtr.

Bass

D.S.

Perc.

SATB small Combo

# R U Kiddin' me

Words and Music by B. van Veen & A. Teeuwe

Arranged by Martin Cornelissen

Original key: E major

DEMO

VERSION

fast rock ♩ = 172

© www.ChorusOnline.com / 0031 (0) 6 - 41 57 77 56

SATB small Combo

43

S a - ny - time, a - ny - where but he's nev - er there.

A a - ny - time, a - ny - where but he's nev - er there.

T but I'm nev - er there.

B but I'm nev - er there.

P.A. *A min* F C G F

Gtr.

Bass

D. S.

Perc.

49

S So I went \_\_\_\_\_ to his place, and wait - ed all day, so he would explain it to me. And this is what he said \_\_\_\_\_

A So I went \_\_\_\_\_ to his place, and wait - ed all day, so he would explain it to me. And this is what he said \_\_\_\_\_

T Ooh \_\_\_\_\_ ooh \_\_\_\_\_

B Ooh \_\_\_\_\_ ooh \_\_\_\_\_

P.A. C G *A min* F C G

Gtr.

Bass

D. S.

Perc.

SATB small Combo

66

S  
— my heart? Na na na na na-na na-na na na na - na na He said:

A  
— my heart? Na na na na na-na na-na na na na - na na He said:

T  
8 We could still be friends

B  
We could still be friends

P.A  
G Amin F C F

Gtr.  
66

Bass

D. S.

Perc.

72 *Chorus 2*

S  
Are you kid-din' me? What has she got that I don't have, is it the way she looks at you,

A  
Are you kid-din' me? What has she got that I don't have, is it the way she looks at you,

T  
8 Ooh, What has she got that I don't have, is it the way she looks at you,

B  
Ooh, What has she got that I don't have, is it the way she looks at you,

P.A  
C B<sup>b</sup> C F

Gtr.  
72

Bass

D. S.

Perc.  
tambourine

SATB small Combo

90

S year, when he's in tears, when he lo - ses his mind and can't help but cry, he'll call me and

A when he's in tears, when he lo - ses his mind and can't help but cry, he'll call me and then yeah

T Ooh

B Ooh

P.A. Bb

Gtr.

Bass

D. S.

Perc.

bridge 2

96

S then yeah I am bet-ter dead I am I am bet-ter dead I am

A I am bet-ter dead I am I am bet-ter dead I am

T

B

P.A. F C Bb C F C Bb C

Gtr.

Bass

D. S.

Perc.

SATB small Combo

118

S What has she got that I don't have, is it the way she looks at you, laughs with you, can

A What has she got that I don't have, is it the way she looks at you, laughs with you, can

T \_\_\_\_\_ is it the way she looks at you, laughs with you, can

B \_\_\_\_\_ is it the way she looks at you, laughs with you, can

P.A. C B $\flat$  C F C

Gtr. 118

Bass

D. S.

Perc.

123

S she? Does she make you beg for more ? Ohh this is hurt - ing What has she got, that I

A she? Does she make you beg for more ? Ohh this is hurt - ing What has she got, that I

T she? Does she make you beg for more ? Ohh \_\_\_\_\_ What has she got, that I

B she? Does she make you beg for more ? Ohh \_\_\_\_\_ What has she got, that I

P.A. B $\flat$  C F C B $\flat$  C

Gtr. 123

Bass

D. S.

Perc.

© www.ChorusOnline.com / 0031 (0) 6 - 41 57 77 56

SATB small Combo extra staves

# R U Kiddin' me

Words and Music by B. van Veen & A. Teeuwe  
Arranged by Martin Cornelissen  
Original key: E major

fast rock  $\text{♩} = 172$

Chorus<sup>®</sup> watermark is visible across the score.

Chorus 1

20

S who knew right from wrong ——— It's kill-ling me. What has she got that I —

A who knew right from wrong ——— that's what I real-ly don't un - der-stand ——— Why he's with her. It's kill-ling me. What has she got that I —

T who knew right from wrong ——— Ooh ———

B who knew right from wrong ——— Ooh ———

1

2

F C G F F C C

Gtr. 20

Bass

D. S.

Perc. tambourine

34

S this is hurt - ing \_\_\_\_\_  
What has she got, that I \_\_\_\_\_ don't have \_\_\_\_\_

A this is hurt - ing \_\_\_\_\_  
What has she got, that I \_\_\_\_\_ don't have \_\_\_\_\_

T \_\_\_\_\_  
\_\_\_\_\_ don't have \_\_\_\_\_  
\_\_\_\_\_ don't have \_\_\_\_\_  
\_\_\_\_\_ don't have \_\_\_\_\_  
\_\_\_\_\_ don't have \_\_\_\_\_

B \_\_\_\_\_  
\_\_\_\_\_ don't have \_\_\_\_\_  
\_\_\_\_\_ don't have \_\_\_\_\_  
\_\_\_\_\_ don't have \_\_\_\_\_  
\_\_\_\_\_ don't have \_\_\_\_\_

1 \_\_\_\_\_  
2 \_\_\_\_\_

P.A. C B $\flat$  C B $\flat$  C  
34

Gtr. \_\_\_\_\_

Bass \_\_\_\_\_

D. S. \_\_\_\_\_

Perc. \_\_\_\_\_

claves

Verse 2

She tried to call \_\_\_\_\_  
She tried to call \_\_\_\_\_

50

S — to his place, and wait-ed all day, so he would explain it to me. And this is what he said — he said:

A — to his place, and wait-ed all day, so he would explain it to me. And this is what he said — he said:

T — ooh — ooh —

B — — — — —

1

2

P.A. G Amin F C G F

Gtr. 50

Bass

D. S.

Perc.

64

S: How could an an - gel break \_\_\_\_\_ my heart? Na na na na na - na \_\_\_\_\_ na - na na na He said:

A: How could an an - gel break \_\_\_\_\_ my heart? Na na na na na - na \_\_\_\_\_ na - na na na He said:

T: \_\_\_\_\_ a fling. We could still be friends -

B: \_\_\_\_\_ a fling. We could still be friends -

P.A.: F C G A<sup>min</sup> F C

1

2

Gtr. *mf*

D.S.

Bass

Perc.

78

S laughs with you, — can she? Does she make — you beg for more — ? Ohh — this is hurt - ing What has she got, that —

A laughs with you, — can she? Does she make — you beg for more — ? Ohh — this is hurt - ing What has she got, that —

T laughs with you, — can she? Does she make — you beg for more — Ooh What has she got, that —

B laughs with you, — can she? Does she make — you beg for more — Ooh What has she got, that —

1

2

C B $\flat$  C F C B $\flat$  C

Gtr. Perc. D. S. Bass

The P.A. part shows a sequence of chords: B $\flat$ , C, F, C, B $\flat$ , C, F, C. The Gtr., Bass, D.S., and Perc. parts are marked with a '1' and a '2' at the beginning, indicating first and second endings. The Perc. part consists of a series of rhythmic patterns marked with 'x'.

SATB small Combo extra staves  
Chorus 4

RU Kiddin' me 17

126

S this is hurt - ing      What has she got, that I don't have \_\_\_\_      What has she got, that I \_\_\_\_ don't have \_\_\_\_      What has she got, that I \_\_\_\_

A this is hurt - ing      What has she got, that I don't have \_\_\_\_      What has she got, that I \_\_\_\_ don't have \_\_\_\_      What has she got, that I \_\_\_\_

T this is hurt - ing      What has she got, that I don't have \_\_\_\_      What has she got, that I \_\_\_\_ don't have \_\_\_\_      What has she got, that I \_\_\_\_

B this is hurt - ing      What has she got, that I don't have \_\_\_\_      What has she got, that I \_\_\_\_ don't have \_\_\_\_      What has she got, that I \_\_\_\_

1

2

C      B $\flat$       C      F      C      B $\flat$       C

Gtr. 126

Bass

D. S.

Perc. tambourine

SATB Piano advanced

# R U Kiddin' me

Words and Music by B. van Veen & A. Teeuwe

Arranged by Martin Cornelissen

Original key: E major

fast rock ♩ = 172

Soprano

Alto

Tenor

Bass

Piano Adv.

## Verse 1

S

A

T

B

P.A

an - gel in dis - guise

Sure got my piece of heav - en an - gel in dis - guise

an - gel in dis - guise

an - gel in dis - guise

C G Amin F C

31

S she? Does she make you beg for more ? Ohh this is hurt - ing What has she got, that I

A she? Does she make you beg for more ? Ohh this is hurt - ing What has she got, that I

T

B

P.A.

37 Verse 2

S don't have Tried to call him, a-ny

A don't have Tried to call him, a-ny

T don't have don't have She tried to call me,

B don't have don't have She tried to call me,

P.A.

44

S time, a -ny-where but he's nev-er there. So I went

A time, a -ny-where but he's nev-er there. So I went

T but I'm nev-er there. Ooh

B but I'm nev-er there. Ooh

P.A.

67

S Na na na na na-na na-na na na na - na na He said: Are you

A Na na na na na-na na-na na na na - na na He said: Are you

T We could still be friends

B We could still be friends

P.A. *A<sub>min</sub>* F C F

73 **Chorus 2**

S kid-din' me? What has she got that I don't have, is it the way she looks at you,

A kid-din' me? What has she got that I don't have, is it the way she looks at you,

T Ooh, What has she got that I don't have, is it the way she looks at you,

B Ooh, What has she got that I don't have, is it the way she looks at you,

P.A. C B<sup>b</sup> C F

78

S laughs with you, can she? Does she make you beg for more? Ohh this is hurt - ing

A laughs with you, can she? Does she make you beg for more? Ohh this is hurt - ing

T laughs with you, can she? Does she make you beg for more Ooh

B laughs with you, can she? Does she make you beg for more Ooh

P.A. C B<sup>b</sup> C F C B<sup>b</sup>

© www.ChorusOnline.com / 0031 (0) 6 - 41 57 77 56

SATB Piano advanced

105 *Chorus 3*

S Ba - be, ba - be \_\_\_\_\_ yeah \_\_\_\_\_ ba - be, ba \_\_\_\_\_ be \_\_\_\_\_ yeah \_\_\_\_\_

A Ba - be, ba - be \_\_\_\_\_ yeah \_\_\_\_\_ ba - be, ba \_\_\_\_\_ be \_\_\_\_\_ yeah \_\_\_\_\_

T \_\_\_\_\_ yeah \_\_\_\_\_ yeah \_\_\_\_\_

B \_\_\_\_\_ yeah \_\_\_\_\_ yeah \_\_\_\_\_

F C B $\flat$  C F C B $\flat$  C

113

S Ba - be, ba - be, ba - be, ba - be, ba - be, ba \_\_\_\_\_ be. What has she got that I \_\_\_\_\_ don't have, What has she got that I \_\_\_\_\_

A Ba - be, ba - be, ba - be, ba - be, ba - be, ba \_\_\_\_\_ be. What has she got that I \_\_\_\_\_ don't have, What has she got that I \_\_\_\_\_

T \_\_\_\_\_ Ooh \_\_\_\_\_

B \_\_\_\_\_ Ooh \_\_\_\_\_

F C B $\flat$  C F C

119

S \_\_\_\_\_ don't have, is it the way she looks \_\_\_\_\_ at you, \_\_\_\_\_ laughs with you, \_\_\_\_\_ can she? Does she make \_\_\_\_\_ you beg for more \_\_\_\_\_

A \_\_\_\_\_ don't have, is it the way she looks \_\_\_\_\_ at you, \_\_\_\_\_ laughs with you, \_\_\_\_\_ can she? Does she make \_\_\_\_\_ you beg for more \_\_\_\_\_

T \_\_\_\_\_ is it the way she looks \_\_\_\_\_ at you, \_\_\_\_\_ laughs with you, \_\_\_\_\_ can she? Does she make \_\_\_\_\_ you beg for more \_\_\_\_\_

B \_\_\_\_\_ is it the way she looks \_\_\_\_\_ at you, \_\_\_\_\_ laughs with you, \_\_\_\_\_ can she? Does she make \_\_\_\_\_ you beg for more \_\_\_\_\_

B $\flat$  C F C B $\flat$  C

139

S  
— don't have — I don't have —

A  
— don't have — I don't have —

T  
— don't have — I don't have —

B  
— don't have — I don't have —

P.A.  
B $\flat$  C B $\flat$  F

SATB Piano moderated

# R U Kiddin' me

Words and Music by B. van Veen & A. Teeuwe

Arranged by Martin Cornelissen

Original key: E major

fast rock ♩ = 172

Soprano

Alto

Tenor

Bass

Piano Mod.

C G A<sub>min</sub> F C G F F

## Verse 1

S

A

T

B

P. M.

C G A<sub>min</sub> F C G F

an - gel in dis - guise

Sure got my piece of heav en an - gel in dis - guise gone wild.

an - gel in dis - guise

an - gel in dis - guise

© www.ChorusOnline.com / 0031 (0) 6 - 41 57 77 56

SATB Piano moderated

34

S this is hurt - ing What has she got, that I \_\_\_\_\_ don't have \_\_\_\_\_

A this is hurt - ing What has she got, that I \_\_\_\_\_ don't have \_\_\_\_\_

T \_\_\_\_\_ don't have don't have \_\_\_\_\_

B \_\_\_\_\_ don't have don't have \_\_\_\_\_

P. M C B $\flat$  C B $\flat$  B $\flat$  B $\flat$  B $\flat$

Verse 2

41

S Tried to call him, a-ny - time, a-ny-where but he's nev-er there.

A Tried to call him, a-ny - time, a-ny-where but he's nev-er there.

T She tried to call \_\_\_\_\_ me, but I'm nev-er there.

B She tried to call \_\_\_\_\_ me, but I'm nev-er there.

P. M C G A $\text{min}$  F C G F

48

S So I went \_\_\_\_\_ to his place, and wait-ed all day, so he would ex-plain it to me. And this is what he said \_\_\_\_\_

A So I went \_\_\_\_\_ to his place, and wait-ed all day, so he would ex-plain it to me. And this is what he said \_\_\_\_\_

T Ooh \_\_\_\_\_ ooh \_\_\_\_\_

B Ooh \_\_\_\_\_ ooh \_\_\_\_\_

P. M F C G A $\text{min}$  F C G

© www.ChorusOnline.com / 0031 (0) 6 - 41 57 77 56

SATB Piano moderated

74

S What has she got that I \_\_\_\_\_ don't have, is it the way she looks \_\_\_\_\_ at you, \_\_\_\_\_ laughs with you, \_\_\_\_\_ can

A What has she got that I \_\_\_\_\_ don't have, is it the way she looks \_\_\_\_\_ at you, \_\_\_\_\_ laughs with you, \_\_\_\_\_ can

T What has she got that I \_\_\_\_\_ don't have, is it the way she looks \_\_\_\_\_ at you, \_\_\_\_\_ laughs with you, \_\_\_\_\_ can

B What has she got that I \_\_\_\_\_ don't have, is it the way she looks \_\_\_\_\_ at you, \_\_\_\_\_ laughs with you, \_\_\_\_\_ can

P.M. C B $\flat$  C F C

79

S she? Does she make \_\_\_\_\_ you beg for more \_\_\_\_\_ ? Ohh \_\_\_\_\_ this is hurt - ing What has she got, that I \_\_\_\_\_

A she? Does she make \_\_\_\_\_ you beg for more \_\_\_\_\_ ? Ohh \_\_\_\_\_ this is hurt - ing What has she got, that I \_\_\_\_\_

T she? Does she make \_\_\_\_\_ you beg for more \_\_\_\_\_ Ooh What has she got, that I \_\_\_\_\_

B she? Does she make \_\_\_\_\_ you beg for more \_\_\_\_\_ Ooh What has she got, that I \_\_\_\_\_

P.M. B $\flat$  C F C B $\flat$  C

85

*Bridge*

S \_\_\_\_\_ don't have \_\_\_\_\_ I don't have \_\_\_\_\_ But twice eve-ry year, when he's in

A \_\_\_\_\_ don't have \_\_\_\_\_ I don't have \_\_\_\_\_ But twice eve-ry year, when he's in tears,

T \_\_\_\_\_ don't have \_\_\_\_\_ I don't have \_\_\_\_\_ Ooh \_\_\_\_\_

B \_\_\_\_\_ don't have \_\_\_\_\_ I don't have \_\_\_\_\_ Ooh \_\_\_\_\_

P.M. B $\flat$  B $\flat$  B $\flat$  B $\flat$  G min G min

SATB Piano moderated

115

S  
A  
T  
B

— be. What has she got that I \_\_\_ don't have, What has she got that I \_\_\_ don't have, is it the way she looks \_\_\_

P.M

B $\flat$  C F C B $\flat$  C

121

S  
A  
T  
B

— at you, \_\_\_ laughs with you, \_\_\_ can she? Does she make \_\_\_ you beg for more \_\_\_ ? Ohh \_\_\_ this is hurt - ing

P.M

F C B $\flat$  C F C

127

S  
A  
T  
B

What has she got, that I \_\_\_ don't have \_\_\_ What has she got, that I \_\_\_ don't have \_\_\_ What has she got, that I \_\_\_

P.M

B $\flat$  C F C B $\flat$  C

SATB

# R U Kiddin' me

Words and Music by B. van Veen & A. Teeuwe  
Arranged by Martin Cornelissen  
Original key: E major

fast rock ♩ = 172 Verse 1

8

Soprano

Alto

Tenor

Bass

Sure got my piece of heav en

12

S

A

T

B

an-gel in dis-guise

an-gel in dis-guise gone wild. But I thought

an-gel in dis-guise

an-gel in dis-guise

SATB

30

S laughs with you, \_\_\_ can she? Does she make \_\_\_ you beg for more \_\_\_ ? Ohh \_\_\_

A laughs with you, \_\_\_ can she? Does she make \_\_\_ you beg for more \_\_\_ ? Ohh \_\_\_

T Ooh \_\_\_

B Ooh \_\_\_

34

S this is hurt-ing What has she got, that I \_\_\_ don't have \_\_\_

A this is hurt-ing What has she got, that I \_\_\_ don't have \_\_\_

T don't have

B don't have

Verse 2

39

S Tried to call him, a-ny-

A Tried to call him, a-ny-

T don't have \_\_\_ She tried to call \_\_\_ me,

B don't have \_\_\_ She tried to call \_\_\_ me,

58

S  
A  
T  
B

ing left to say , had my fill , I went a-way Your cry-ing eyes

ing left to say , had my fill , I went a-way Your cry-ing eyes

62

S  
A  
T  
B

How could an an-gel break

How could an an-gel break

won't change a thing , it was just a fling.

won't change a thing , it was just a fling.

66

S  
A  
T  
B

my heart? Na na na na na-na na-na na na na He said:

my heart? Na na na na na-na na-na na na na He said:

SATB

82

S this is hurt - ing What has she got, that I \_\_\_ don't have \_\_\_

A this is hurt - ing What has she got, that I \_\_\_ don't have \_\_\_

T Ooh What has she got, that I \_\_\_ don't have \_\_\_

B Ooh What has she got, that I \_\_\_ don't have \_\_\_

*Bridge*

86

S — I don't have \_\_\_ But twice eve - ry

A — I don't have \_\_\_ But twice eve - ry year,

T — I don't have \_\_\_ Ooh \_\_\_

B — I don't have \_\_\_ Ooh \_\_\_

90

S year, when he's in tears, when he lo - ses his

A when he's in tears, when he lo - ses his mind and

T Ooh \_\_\_

B Ooh \_\_\_

111

S  
yeah \_\_\_\_\_ Ba - be, ba - be, ba - be, ba - be, ba - be, ba \_\_\_\_\_ be.

A  
yeah \_\_\_\_\_ Ba - be, ba - be, ba - be, ba - be, ba - be, ba \_\_\_\_\_ be.

T  
8  
yeah \_\_\_\_\_ Ooh \_\_\_\_\_

B  
yeah \_\_\_\_\_ Ooh \_\_\_\_\_

116

S  
What has she got that I \_\_\_\_\_ don't have, What has she got that I \_\_\_\_\_ don't have,

A  
What has she got that I \_\_\_\_\_ don't have, What has she got that I \_\_\_\_\_ don't have,

T  
8  
\_\_\_\_\_

B  
\_\_\_\_\_

120

S  
is it the way she looks \_\_\_\_\_ at you, \_\_\_\_\_ laughs with you, \_\_\_\_\_ can she? Does she make \_\_\_\_\_

A  
is it the way she looks \_\_\_\_\_ at you, \_\_\_\_\_ laughs with you, \_\_\_\_\_ can she? Does she make \_\_\_\_\_

T  
8  
is it the way she looks \_\_\_\_\_ at you, \_\_\_\_\_ laughs with you, \_\_\_\_\_ can she? Does she make \_\_\_\_\_

B  
is it the way she looks \_\_\_\_\_ at you, \_\_\_\_\_ laughs with you, \_\_\_\_\_ can she? Does she make \_\_\_\_\_

SATB

135

S I don't have \_\_\_ What has she got, that I \_\_\_ don't have \_\_\_ What has she got, that I \_\_\_

A I don't have \_\_\_ What has she got, that I \_\_\_ don't have \_\_\_ What has she got, that I \_\_\_

T I don't have \_\_\_ What has she got, that I \_\_\_ don't have \_\_\_ What has she got, that I \_\_\_

B I don't have \_\_\_ What has she got, that I \_\_\_ don't have \_\_\_ What has she got, that I \_\_\_

139

S \_\_\_ don't have \_\_\_ I don't have \_\_\_

A \_\_\_ don't have \_\_\_ I don't have \_\_\_

T \_\_\_ don't have \_\_\_ I don't have \_\_\_

B \_\_\_ don't have \_\_\_ I don't have \_\_\_

C Instrument

# R U Kiddin' me

Words and Music by B. van Veen & A. Teeuwe  
Arranged by Martin Cornelissen  
Original key: E major

fast rock ♩ = 172

Verse 1

Chorus 1

Verse 2

Verse 3

Chorus 2

Bridge

© www.ChorusOnline.com / 0031 (0) 6 - 41 57 77 56

# R U Kiddin' me

Words and Music by B. van Veen & A. Teeuwe

Arranged by Martin Cornelissen

Original key: E major

fast rock ♩ = 172

Verse 1

Chorus 1

Verse 2

Verse 3

Chorus 2

Bridge

# R U Kiddin' me

Words and Music by B. van Veen & A. Teeuwe  
Arranged by Martin Cornelissen  
Original key: E major

fast rock ♩ = 172

Verse 1

Chorus 1

Verse 2

Verse 3

Chorus 2

Bridge

# R U Kiddin' me

Words and Music by B. van Veen & A. Teeuwe  
Arranged by Martin Cornelissen  
Original key: E major

fast rock ♩ = 172

# R U Kiddin' me

Words and Music by B. van Veen & A. Teeuwe

Arranged by Martin Cornelissen

Original key: E major

fast rock ♩ = 172

C G A<sub>min</sub> F C

Verse 1  
6 G F F C G

11 A<sub>min</sub> F C G F F

17 C G A<sub>min</sub> F C G

Chorus 1  
23 F F F C B<sup>b</sup> C

Piano Moderated

65 C G A min F C

Chorus 2

71 F F F C B $\flat$  C

77 F C B $\flat$  C F C

83 B $\flat$  C B $\flat$  B $\flat$  B $\flat$  B $\flat$

Bridge

89 G min G min G min G min B $\flat$  B $\flat$  B $\flat$

bridge 2

96 B $\flat$  F C B $\flat$  B $\flat$  C F C

© www.ChorusOnline.com / 0031 (0) 6 - 41 57 77 56

Synthesizer

# R U Kiddin' me

Words and Music by B. van Veen & A. Teeuwe  
Arranged by Martin Cornelissen  
Original key: E major

**fast rock** ♩ = 172

*jazz organ*

**Verse 1**  
only for rehearsal  
(if there is no piano)

12

20

**Chorus 1**  
always

28

34

Synthesizer

Bridge

85

91

bridge 2

96

Chorus 3

104

111

117

Guitar

# R U Kiddin' me

Words and Music by B. van Veen & A. Teeuwe

Arranged by Martin Cornelissen

Original key: E major

fast rock ♩ = 172

4/4 C G A<sub>min</sub> F

5 C G F

## Verse 1

9 C G A<sub>min</sub> F

13 C G F F

17 C G A<sub>min</sub> F

21 C G F F

## Chorus 1

25 F C B<sub>b</sub> C

29 F C B<sub>b</sub> C

© www.ChorusOnline.com / 0031 (0) 6 - 41 57 77 56

Bass Guitar

# R U Kiddin' me

Words and Music by B. van Veen & A. Teeuwe  
Arranged by Martin Cornelissen  
Original key: E major

fast rock ♩ = 172

C G A<sub>min</sub> F C

### Verse 1

6 G F F C G A<sub>min</sub>

12 F C G F F C

18 G A<sub>min</sub> F C G F

### Chorus 1

24 F F C B<sub>b</sub> C F C

31 B<sub>b</sub> C F C B<sub>b</sub> C B<sub>b</sub>

### Verse 2

38 B<sub>b</sub> B<sub>b</sub> B<sub>b</sub> C G A<sub>min</sub>

44 F C G F F C

© www.ChorusOnline.com / 0031 (0) 6 - 41 57 77 56

# R U Kiddin' me

Words and Music by B. van Veen & A. Teeuwe

Arranged by Martin Cornelissen

Original key: E major

fast rock ♩ = 172

**Verse 1**

15

22

**Chorus 1**

Percussion

# R U Kiddin' me

Words and Music by B. van Veen & A. Teeuwe  
Arranged by Martin Cornelissen  
Original key: E major

fast rock 172

Verse 1

Hi-Hat Pedal  
Hi-Hat opened  
Hi-Hat Closed  
Snaredrum  
Bassdrum  
Snare rim (click)  
Toms: High 1  
High 2  
Mid  
Low  
Ride heavy  
Ride light  
Ride cup  
Cymbal Crash  
Cymbal Splash  
Triangle Open  
Triangle Closed  
Claves  
Conga High  
Conga Low  
Quiro  
Tambourine  
Shakers (Maracas)  
Bells

29

Verse 2

claves

49

Verse 3

tambourine

58

Chorus 2

tambourine

77

# R U Kiddin' me

fast rock ♩ = 172

Words and Music by B. van Veen & A. Teeuwe  
Arranged by Martin Cornelissen  
original key: E major

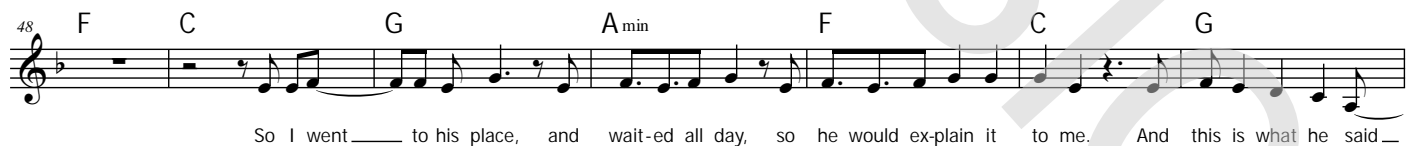
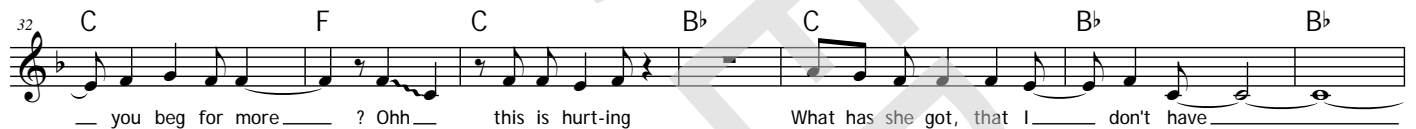
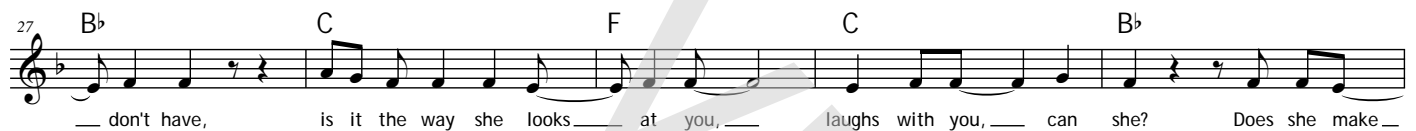

# Leadsheet R U Kiddin' me

Words and Music by B. van Veen & A. Teeuwe

Arranged by Martin Cornelissen

original key: E major

fast rock ♩ = 172

B F# G#min E B F#

### Verse 1

7 E E B F# G#min E

Sure got \_\_\_ my piece of heav \_\_\_ en an - gel in dis - guise \_\_\_

13 B F# E E B F# G#min

— gone wild. But I thought \_\_\_ you were a man \_\_\_ ,

20 E B F# E E

who knew right from wrong \_\_\_ that's what I real-ly don't un - der - stand \_\_\_ Why he's with her. It's

### Chorus 1

25 E B A B E

kil-ling me. What has she got that I \_\_\_ don't have, is it the way she looks \_\_\_ at you, \_\_\_

30 B A B E B A

laughs with you, \_\_\_ can she? Does she make \_\_\_ you beg for more \_\_\_ ? Ohh \_\_\_ this is hurt-ing

### Verse 2

36 B A A A A B F# G#min

What has she got, that I \_\_\_ don't have \_\_\_ Tried to call him, a-ny-

44 E B F# E E B F#

time, a-ny-where but he's nev-er there. So I went \_\_\_ to his place, and

51 G#min E B F# E E

wait-ed all day, so he would ex-plain it to me. And this is what he said \_\_\_ he said:

57 B F# G#min E B

There is noth \_\_\_ ing left to say \_\_\_ , had my fill \_\_\_ , I went a - way \_\_\_ Your cry-ing eyes \_\_\_

62 F# G#min E B F#

— won't change a thing \_\_\_ , it was just \_\_\_ a fling. How could an an - gel break \_\_\_ my heart?

Copyright © 1999 K And G Publishing and T.B.M. International C.V.

All Rights Administered by Sony Music Publishing (US) LLC, 424 Church Street, Suite 1200, Nashville, TN 37219

International Copyright Secured All Rights Reserved

Empty paper

# R U Kiddin' me

Words and Music by B. van Veen & A. Teeuwe  
Arranged by Martin Cornelissen  
Original key: E major

fast rock ♩ = 172

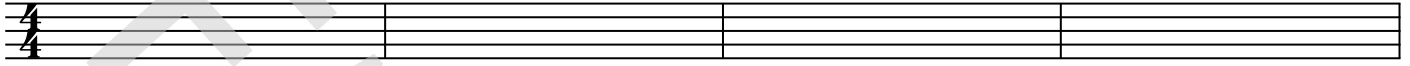

5

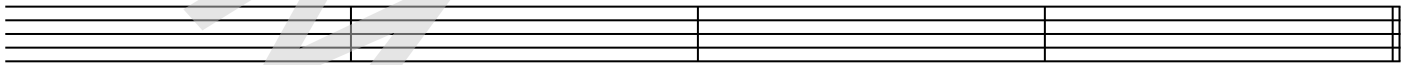

9 *Verse 1*

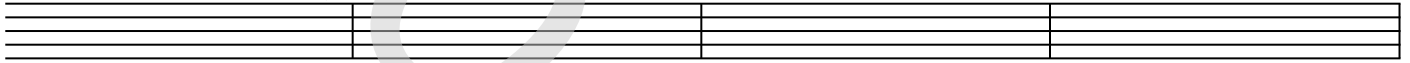

13

17

21

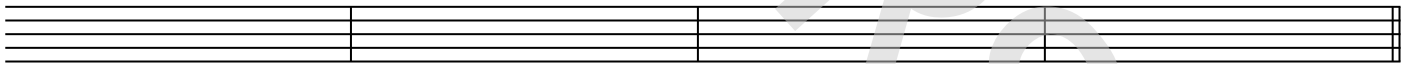

25 *Chorus 1*

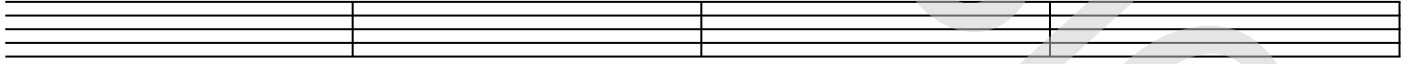

29

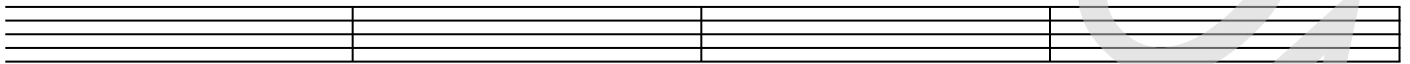

33

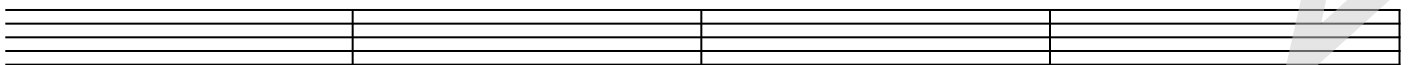

37

