

A Night like this Chorus-LIGHT

Pag.

02	Full score combo C instrument
12	Full score combo Bb instrument
22	Full score combo Eb instrument
32	Full score combo 4 extra staves
47	Full score small combo
60	Full score small combo 2 extra staves
78	Full score vocals (HIGH – MID – LOW) piano advanced
89	Full score vocals (HIGH – MID – LOW) piano moderated
99	Vocals (HIGH – MID – LOW)
107	C instrument
109	Bb instrument
111	Eb instrument
113	Piano advanced
119	Piano moderated
125	Synthesizer
128	Guitar
131	Bassguitar
133	Drumkit
136	Percussion
138	Leadsheet in C min (melody, lyrics, chords)
143	Leadsheet in Cis min (melody, lyrics, chords)
148	Empty paper
151	Lyrics

Chorus-LIGHT Combo C

A Night Like This

Words and Music by D. Schreurs/V. Degiorgio/J. v. Wieringen

Arranged by P.v. Lonkhuijsen

Original Key C# mineur

DEMO

VERSE

♩ = 123

Verse 1

Musical score for Chorus-LIGHT Combo C, featuring the following parts:

- HIGH**: Empty staff.
- MID**: Melody line with lyrics: "From ___ where you are you see the smoke starts ___ to a-rise where they play ___".
- LOW**: Empty staff.
- C Instr.**: Chordal accompaniment.
- Piano Adv.**: Piano accompaniment with **C^m** chord markings.
- Synthesizer**: Empty staff.
- Bass Guitar**: Bass line.
- Drum Set**: Drum accompaniment with **claves** marking.
- Percussion**: Empty staff.

© www.ChorusOnline.com / 0031 (0) 6 - 41 57 77 56

A Night Like This 3

Chorus-LIGHT Combo C

Interlude 1

18

H ne - ver know if win - nin' this could real - ly be e - nough. *mp* Oo _____ Oo _____

M ne - ver know if win - nin' this could real - ly be e - nough. *mp* Oo _____ Oo _____

L _____ *mf* Take a look be - yond the moon you'll see the stars _____

C _____ *mp* _____

P.A. *C^m* *Dm7b5* *G* *C^m*

Synth _____ *mf* Bar. sax _____

Gr. _____

Bass _____

D. S. _____

Perc. _____

Chorus 1

24

H _____ *f* I have ne - ver dreamed it, have you e - ver dreamed a night like this

M _____ *f* I have ne - ver dreamed it, have you e - ver dreamed a night like this

L _____ *f* I have ne - ver dreamed it, have you e - ver dreamed a night like this

C _____ *mp* _____

P.A. *Dm7b5* *G* *C* *Dm* *G*

Synth _____ *mp* strings _____

Gr. _____

Bass _____

D. S. _____ *guiro* *claves*

Perc. _____

A Night Like This 5

Chorus-LIGHT Combo C

Verse 2

44

H. *mp* ding dong

M. How many times have I been wait-ing by the door to hear these chimes to hear that some-one de-bo-nair has just ar-

L. How many times have I been wait-ing by the door to hear these chimes to hear that some-one de-bo-nair has just ar-

C.

P.A. *C^m* *G*

Synth. *vibes*

Gr.

Bass

D. S.

Perc.

49

H. *mf* That sil-hou-ette cre-ates an i-mage and a night I can't for-

M. - rived and op-ened up to see my world be-fore my eyes. That sil-hou-ette cre-ates an i-mage and a night I can't for-

L. - rived and op-ened up to see my world be-fore my eyes. *mp* sil-ette, an im for-

C.

P.A. *C^m* *C^m*

Synth.

Gr.

Bass

D. S.

Perc.

A Night Like This 7

Chorus-LIGHT Combo C

Chorus 2

68

H *f* I have ne-ver dreamed it, have you e-ver dreamed a night like this I can-not be-lieve it, I may ne-ver see a night like this

M *f* I have ne-ver dreamed it, have you e-ver dreamed a night like this I can-not be-lieve it, I may ne-ver see a night like this

L *f* I have ne-ver dreamed it, have you e-ver dreamed a night like this a night like this I can-not be-lieve it, I may ne-ver see a night like this

C *mp* Dm G C Dm G

P.A. *mp*

Synth *mp* strings 8

Gr. 68

Bass

D.S.

Perc.

75

H When e-very-thing you think is in-com-plete starts hap-pe-ning when you are cheek to cheek could you e-ver

M When e-very-thing you think is in-com-plete starts hap-pe-ning when you are cheek to cheek could you e-ver

L a night like this When e-very-thing you think is in-com-plete starts hap-pe-ning when you are cheek to cheek could you e-ver

C *mp* C Dm G C

P.A. *mp*

Synth *mp* 1 8

Gr. 75

Bass

D.S.

Perc.

Chorus-LIGHT Combo Bb

A Night Like This

Words and Music by D. Schreurs/V. Degiorgio/J. v. Wieringen
Arranged by P.v. Lonkhuijsen
Original Key C# mineur

DEMO

VERSE

♩ = 123

Verse 1

Musical score for Chorus-LIGHT Combo Bb, featuring vocal lines (HIGH, MID, LOW), piano accompaniment (Piano Adv., Synthesizer, Guitar, Bass Guitar), and percussion (Drum Set, Percussion). The score includes lyrics: "From ___ where you are you see the smoke starts ___ to a-rise where they play ___".

A Night Like This 3

Chorus-LIGHT Combo Bb

Interlude 1

18

H ne - ver know if win - nin' this could real - ly be e - nough. *mp* Oo _____ Oo _____

M ne - ver know if win - nin' this could real - ly be e - nough. *mp* Oo _____ Oo _____

L *mf* Take a look be - yond the moon you'll see the stars _____

Bb _____

P.A. *mp* C^m Dm7b5 G C^m

Synth _____ Bar. sax *mf*

Gtr. 18

Bass _____

D. S. _____

Perc. _____

Chorus 1

24

H *f* I have ne - ver dreamed it, have you e - ver dreamed a night like this

M *f* I have ne - ver dreamed it, have you e - ver dreamed a night like this

L and when you look a - round you know the room by _____ heart. *f* I have ne - ver dreamed it, have you e - ver dreamed a night like this

Bb _____

P.A. Dm7b5 G C *mp* Dm G

Synth strings *mp*

Gtr. 24

Bass _____

D. S. guiro claves

Perc. _____

A Night Like This 5

Chorus-LIGHT Combo Bb

Verse 2

H *mp* ding dong

M How many times have I been wait-ing by the door to hear these chimes to hear that some-one de-bo-nair has just ar-

L How many times have I been wait-ing by the door to hear these chimes to hear that some-one de-bo-nair has just ar-

P.A. *C^m* *G*

Synth vibes

Gtr.

Bass

D. S.

Perc.

H *mf* That sil-hou-ette cre-ates an i-mage and a night I can't for-

M - rived and op-ened up to see my world be-fore my eyes. That sil-hou-ette cre-ates an i-mage and a night I can't for-

L - rived and op-ened up to see my world be-fore my eyes. *mp* sil-ette, an im for-

P.A. *C^m* *C^m*

Synth

Gtr.

Bass

D. S.

Perc.

A Night Like This 7

Chorus-LIGHT Combo Bb

Chorus 2

68

H *f* I have ne-ver dreamed it, have you e-ver dreamed a night like this I can-not be-lieve it, I may ne-ver see a night like this

M *f* I have ne-ver dreamed it, have you e-ver dreamed a night like this I can-not be-lieve it, I may ne-ver see a night like this

L *f* I have ne-ver dreamed it, have you e-ver dreamed a night like this a night like this I can-not be-lieve it, I may ne-ver see a night like this

Bb *mp* Dm G *mp* C *mp* Dm G

P.A.

Synth strings *mp*

68

Gtr.

Bass

D. S.

Perc.

75

H When e-very-thing you think is in-com-plete starts hap-pe-ning when you are cheek to cheek could you e-ver

M When e-very-thing you think is in-com-plete starts hap-pe-ning when you are cheek to cheek could you e-ver

L a night like this When e-very-thing you think is in-com-plete starts hap-pe-ning when you are cheek to cheek could you e-ver

Bb *mp* C *mp* Dm G *mp* C

P.A.

Synth *mp*

75

Gtr.

Bass

D. S.

Perc.

A Night Like This 9

Chorus-LIGHT Combo Bb

Chorus 3

95

H Oo *f* I have ne-ver dreamed it, have you e-ver dreamed a night like this have you e-ver dreamed a

M Oo *f* I have ne-ver dreamed it, have you e-ver dreamed a night like this

L Oo *f* I have ne-ver dreamed it, have you e-ver dreamed a night like this a night like this

Bb *pp* *mp* *mp*

P.A. E \flat m Dm D \flat m C Dm G C

Synth strings *mp*

95

Gtr.

Bass

D. S. *claves*

Perc.

102

H night like this, Ah a night like a night like this When e-very-thing you think is in-com-plete starts hap-pe-ning when

M I can-not be-lieve it, I may ne-ver see a night like this a night like this When e-very-thing you think is in-com-plete starts hap-pe-ning when

L I can-not be-lieve it, I may ne-ver see a night like this I may ne-ver see a night like this, you think is in-com-plete, starts hap-pe-ning when

Bb *mp* *mp* *mp*

P.A. Dm G C Dm G

Synth *mp* *mp*

102

Gtr.

Bass

D. S.

Perc.

Chorus-LIGHT Combo Eb

A Night Like This

Words and Music by D. Schreurs/V. Degiorgio/J. v. Wieringen
Arranged by P.v. Lonkhuijsen
Original Key C# mineur

♩ = 123

Verse 1

A Night Like This 3

Chorus-LIGHT Combo Eb

Interlude 1

18

H ne - ver know if win - nin' this could real - ly be e - nough. *mp* Oo _____ Oo _____

M ne - ver know if win - nin' this could real - ly be e - nough. *mp* Oo _____ Oo _____

L *mf* Take a look be - yond the moon you'll see the stars _____

Eb _____

P.A. *mp* *mf* *Cm* *Dm7b5* *G* *Cm*

Synth _____ *mf* Bar. sax

Gr. _____

Bass _____

D. S. _____

Perc. _____

Chorus 1

24

H *f* I have ne - ver dreamed it, have you e - ver dreamed a night like this

M *f* I have ne - ver dreamed it, have you e - ver dreamed a night like this

L and when you look a - round you know the room by _____ heart. *f* I have ne - ver dreamed it, have you e - ver dreamed a night like this

Eb _____ *mp*

P.A. *Dm7b5* *G* *C* *Dm* *G*

Synth _____ *mp* strings

Gr. _____

Bass _____

D. S. _____ *guiro* *claves*

Perc. _____

A Night Like This 5

Chorus-LIGHT Combo Eb

Verse 2

44

H *mp* ding dong

M How many times have I been wait-ing by the door to hear these chimes to hear that some-one de-bo-nair has just ar-

L How many times have I been wait-ing by the door to hear these chimes to hear that some-one de-bo-nair has just ar-

Eb

P.A. *C^m* *G*

Synth *vibes*

44

Gr.

Bass

D. S.

Perc.

49

H *mf* That sil-hou-ette cre-ates an i-mage and a night I can't for-

M - rived and op-ened up to see my world be-fore my eyes. That sil-hou-ette cre-ates an i-mage and a night I can't for-

L - rived and op-ened up to see my world be-fore my eyes. *mp* sil-ette, an im for-

Eb

P.A. *C^m* *C^m*

Synth

49

Gr.

Bass

D. S.

Perc.

A Night Like This 7

Chorus-LIGHT Combo Eb

Chorus 2

68

H *f* I have ne-ver dreamed it, have you e-ver dreamed a night like this I can-not be-lieve it, I may ne-ver see a night like this

M *f* I have ne-ver dreamed it, have you e-ver dreamed a night like this I can-not be-lieve it, I may ne-ver see a night like this

L *f* I have ne-ver dreamed it, have you e-ver dreamed a night like this a night like this I can-not be-lieve it, I may ne-ver see a night like this

Eb *mp* Dm G C Dm G

P.A. *mp*

Synth strings *mp*

Gr. 68

Bass

D. S.

Perc.

75

H When e-very-thing you think is in-com-plete starts hap-pe-ning when you are cheek to cheek could you e-ver

M When e-very-thing you think is in-com-plete starts hap-pe-ning when you are cheek to cheek could you e-ver

L a night like this When e-very-thing you think is in-com-plete starts hap-pe-ning when you are cheek to cheek could you e-ver

Eb *mp* C Dm G C

P.A. *mp*

Synth *mp*

Gr. 75

Bass

D. S.

Perc.

A Night Like This 9

Chorus-LIGHT Combo Eb

94

H
M
L

f I have ne - ver

f I have ne - ver

f I have ne - ver

E♭

mp *pp*

P.A.
E♭m Dm D♭m C

Synth

Gr.

Bass

D. S.

Perc.

Chorus 3

99

H
M
L

dreamed it, have you e - ver dreamed a night like this have you e - ver dreamed a night like this, Ah

dreamed it, have you e - ver dreamed a night like this I can - not be - lieve it, I may ne - ver

dreamed it, have you e - ver dreamed a night like this a night like this I can - not be - lieve it, I may ne - ver

E♭

mp *mp* *mp*

Dm G C Dm

P.A.

strings

Synth

mp *mp*

Gr.

Bass

D. S.

claves

Perc.

Chorus-LIGHT 4 extra staves

A Night Like This

Words and Music by D. Schreurs/V. Degiorgio/J. v. Wieringen

Arranged by P.v. Lonkuijsen
Original Key C# mineur

Verse 1

$\text{♩} = 123$

MUSIC SCORE FOR "A NIGHT LIKE THIS" (VERSE 1)

INSTRUMENTS: HIGH, MID, LOW, Piano Adv., Synthesizer, Guitar, Bass Guitar, Drum Set, Percussion

KEY: C# minor (Cm), G

TEMPO: $\text{♩} = 123$

Lyrics:
From _____ where you are you see the smoke starts _____ to a-ri-se where they play _____ cards _____ and you walk o-ver softly mo-wit past the _____ guards _____ the

Chorus-LIGHT 4 extra staves

A Night Like This 3

Chorus-LIGHT 4 extra staves

Interlude 1

17

H touch you'll ne-ver know if win-n'r this could real-ly be e-nough

M touch you'll ne-ver know if win-n'r this could real-ly be e-nough

L *mp* Take a look be-yond the moon you'll see the stars and

1

2

3

4

P.A. Cm Dm7b5 G Cm

Synth Bar. sax *mf*

Gtr.

Bass

D. S.

Perc.

A Night Like This 5

Chorus-LIGHT 4 extra staves

24

H see a night like this When e-very-thing you think is in - com-plete — starts hap-pe-ning when you are cheek to cheek could you e-ver dream that, I have ne-ver

M see a night like this When e-very-thing you think is in - com-plete — starts hap-pe-ning when you are cheek to cheek could you e-ver dream that, I have ne-ver

L see a night like this a night like this When e-very-thing you think is in - com-plete — starts hap-pe-ning when you are cheek to cheek could you e-ver dream that, I have ne-ver

1

2

3

4

P.A. G C Dm G C Dm7b5

Synth *mp*

Gtr.

Bass

D. S.

Perc.

A Night Like This 7
Chorus-LIGHT 4 extra staves

49

H
- - - - - *mf* That silhou - ette cre - ates an i - mage and a night I can't for - get It has the

M
- rived and op - ened up to see my world be - fore my eyes. That silhou - ette cre - ates an i - mage and a night I can't for - get It has the

L
- rived and op - ened up to see my world be - fore my eyes. *mp* sil - ette, an im for - get the

1
2
3
4

P.A.
Cm Cm G

Synth

Gtr.
49

Bass

D.S.

Perc.

A Night Like This 9

Chorus-LIGHT 4 extra staves

Chorus 2

63

H Oo ——— stop *f* I have ne-ver dreamed It, have you e-ver dreamed a night like this

M Oo ——— stop *f* I have ne-ver dreamed It, have you e-ver dreamed a night like this

L lone in front of me — he stands I stop be-fore he — goes — *f* I have ne-ver dreamed it, have you e-ver dreamed a night like this a night like this

1
2
3
4

PA Cm Dm5 G Dm G C

Synth strings *mp*

Gtr. 64

Bass

D.S.

Perc.

A Night Like This 11
Chorus-LIGHT 4 extra staves

Instr. Solo

87

H dream that, I have never dreamed dreamed a night like this.

M dream that, I have never dreamed dreamed a night like this.

L dream that, I have never dreamed dreamed a night like this.

1

2

3

4

PA Dm^b5 G Cm7 G Cm

Synth Solo

Gr. Solo

Bass

D.S.

Perc.

87

A Night Like This 13

Chorus-LIGHT 4 extra staves

Chorus 3

97

H *f* I have ne-ver dreamed it. have you e-ver dreamed a night like this have you e-ver dreamed a night like this. Ah

M *f* I have ne-ver dreamed it. have you e-ver dreamed a night like this have you e-ver dreamed a night like this.

L *f* I have ne-ver dreamed it. have you e-ver dreamed a night like this a night like this I can-not be-leave it. I may ne-ver I have ne-ver dreamed it. have you e-ver dreamed a night like this I can-not be-leave it. I may ne-ver

1
2
3
4

C Dm G C Dm

strings *mp*

Gtr. *mp*

Bass *mp*

Perc. *mp*

98

A Night Like This 15
Chorus-LIGHT 4 extra staves

110

H
cheek could you e - ver dream that, I have ne - ver dreamed dreamed a night like this.

M
cheek could you e - ver dream that, I have ne - ver dreamed dreamed a night like this.

L
cheek could you e - ver dream that, I have ne - ver dreamed dreamed a night like this.

1
2
3
4

PA
Dm^{b5} G Cm Cm

Synth

Gr.
110

Bass

D.S.

Perc.

Chorus-LIGHT small Combo

A Night Like This

Words and Music by D. Schreurs/V. Degiorgio/J. v. Wieringen

Arranged by P.v. Lonkhuijsen

Original Key C# mineur

♩ = 123

Verse 1

Musical score for Verse 1, featuring vocal lines (HIGH, MID, LOW), Piano Adv., Guitar, Bass Guitar, Drum Set, and Percussion. The score is in 4/4 time and C# minor. The vocal line includes the lyrics: "From where you are you see the".

Chords: C^m

Drum Set: claves

A Night Like This 3

Chorus-LIGHT small Combo

14

H
ace you ne-ver thought he'd play that _____ much _____ and now it's more than all his cards you want to _____ touch _____ you'll

M
ace you ne-ver thought he'd play that _____ much _____ and now it's more than all his cards you want to _____ touch _____ you'll

L
8

P.A.
8

Gtr.
14

Bass

D. S.

Perc.

G

18

H
ne - ver know if win - nin' this could real - ly be e - nough. *mp* Oo _____

M
ne - ver know if win - nin' this could real - ly be e - nough. *mp* Oo _____

L
8

P.A.
8

Gtr.
18

Bass

D. S.

Perc.

mf Take a look be - yond the

C^m *Dm7b5*

A Night Like This 5

Chorus-LIGHT small Combo

32

H
I can-not be - lieve it, I may ne-ver see a night like this When e - very-thing you

M
I can-not be - lieve it, I may ne-ver see a night like this When e - very-thing you

L
I can-not be - lieve it, I may ne-ver see a night like this a night like this When e - very-thing you

P.A.
Dm G C

Gtr.

Bass

D. S.

Perc.

37

H
think is in - com-plete — starts hap-pe-ning when you are cheek to cheek could you e-ver dream that, I have ne-ver

M
think is in - com-plete — starts hap-pe-ning when you are cheek to cheek could you e-ver dream that, I have ne-ver

L
think is in - com-plete — starts hap-pe-ning when you are cheek to cheek could you e-ver dream that, I have ne-ver

P.A.
Dm G C Dm7b5

Gtr.

Bass

D. S.

Perc.

A Night Like This 7

Chorus-LIGHT small Combo

50

H *mf* That sil-hou - ette cre - ates an

M op - ened up to see my world be - fore my eyes. That sil-hou - ette cre - ates an

L op - ened up to see my world be - fore my eyes. *mp* sil - ette, an

P.A. *C^m*

Gtr. 50

Bass

D. S.

Perc.

54

H i - mage and a night I can't for - get it has the scent of some - thing spe - cial, I can't rest if

M i - mage and a night I can't for - get it has the scent of some - thing spe - cial, I can't rest if

L im for - get the scent can't rest if

P.A. *G*

Gtr. 54

Bass

D. S.

Perc.

A Night Like This 9
Chorus-LIGHT small Combo

Chorus 2

68

H *f* I have ne-ver dreamed it, have you e-ver dreamed a night like this I can-not be-

M *f* I have ne-ver dreamed it, have you e-ver dreamed a night like this I can-not be-

L *f* I have ne-ver dreamed it, have you e-ver dreamed a night like this a night like this I can-not be-

P.A. *f* Dm G C

Gtr.

Bass

D. S.

Perc.

73

H lieve it, I may ne-ver see a night like this When e-very-thing you think is in - com-plete_

M lieve it, I may ne-ver see a night like this When e-very-thing you think is in - com-plete_

L lieve it, I may ne-ver see a night like this a night like this When e-very-thing you think is in - com-plete_

P.A. Dm G C Dm

Gtr.

Bass

D. S.

Perc.

A Night Like This 11

Chorus-LIGHT small Combo

88

H

M

L

P.A

Gtr.

Bass

D. S.

Perc.

C^m *E^bm* *Dm* *D^bm* *C^m*

shaker-eggs

95

H

M

L

P.A

Gtr.

Bass

D. S.

Perc.

Chorus 3

f I have ne-ver dreamed it, have you e-ver dreamed a night like this

f I have ne-ver dreamed it, have you e-ver dreamed a night like this

f I have ne-ver dreamed it, have you e-ver dreamed a night like this

E^bm *Dm* *D^bm* *C* *Dm* *G*

claves

Chorus-LIGHT small Combo extra staves

A Night Like This

Words and Music by D. Schreurs/V. Degiorio/J. v. Wieringen

Arranged by P.v. Lonkhuisen

Original Key C# mineur

Verse 1

A Night Like This 3
Chorus-LIGHT small Combo extra staves

Lyrics for the vocal parts:

H: bluff he is the ace you ne - ver thought he'd play that much and now it's more than all his cards you want to touch you'll

M: bluff he is the ace you ne - ver thought he'd play that much and now it's more than all his cards you want to touch you'll

L: bluff

Chorus-LIGHT small Combo extra staves

A Night Like This 5
Chorus-LIGHT small Combo extra staves

Chorus 1

24

H

M

L

P.A.

Gtr.

Bass

D. S.

Perc.

and when you look a-round you know the room by heart. *f* I have ne-ver dreamed it, have you e-ver dreamed a night like this

f I have ne-ver dreamed it, have you e-ver dreamed a night like this

Dm7b5 G C Dm G

guitro

claves

A Night Like This 7
Chorus-LIGHT small Combo extra staves

38

H — starts hap-pe-ning when you are cheek to cheek could you e-ver dream that I have ne-ver dreamed dreamed a night like — this.

M — starts hap-pe-ning when you are cheek to cheek could you e-ver dream that I have ne-ver dreamed dreamed a night like — this.

L — starts hap-pe-ning when you are cheek to cheek could you e-ver dream that I have ne-ver dreamed dreamed a night like — this.

1

2

P.A. G C Dm7b5 G C

Chr. 38

Bass

D. S.

Perc.

A Night Like This 9
Chorus-LIGHT small Combo extra staves

49

H
- - - - - *mf* That — sil-hou - ette creates an I - mage and — a night — I can't for -

M
- rived — and op - ened up to see my world be - fore my eyes. That — sil - hou - ette cre - ates an I - mage and — a night — I can't for -

L
- rived — and op - ened up to see my world be - fore my eyes. *mf* sil - ette, an im for -

1
2

P.A.
8 3 *Cm* 3 *Cm* 3 *Cm* 3

Gtr.
49

Bass
49

D. S.
49

Perc.
49

Interlude 2

H *61* *8* Oo _____ stop

M Oo _____ stop

L *8* walk a - way _____ and sud - den - ly it seems I'm _____ not _____ a - lone
 in front of me _____ he stands I stop be - fore he _____ goes _____

1
 2

P.A. *61* *8* Dm7/b5 G Cm Dm7b5 G

Chr. *61* *8* *61* *8*

Bass *61* *8*

D. S. *61* *8*

Perc. *61* *8*

A Night Like This 13
 Chorus-LIGHT small Combo extra staves

75

H
 When e - very-thing you think is in - com - plete — starts hap - pe - ning when you are cheek to cheek could you e - ver

M
 When e - very-thing you think is in - com - plete — starts hap - pe - ning when you are cheek to cheek could you e - ver

L
 a night like this When e - very-thing you think is in - com - plete — starts hap - pe - ning when you are cheek to cheek could you e - ver

1
 2

P.A.
 C Dm G C

Chr.
 75

Bass
 75

D. S.
 75

Perc.
 75

A Night Like This 17
 Chorus-LIGHT small Combo extra staves

102

H right — like, — this, Ah — a night like a night like this When e-very-thing you think — is in-com - plete starts hap-pe-ning when

M I can-not be - leave it, I may ne-ver see a night like this a night like this When e-very-thing you think — is in-com - plete starts hap-pe-ning when

L I can-not be - leave it, I may ne-ver see a night like this I may ne-ver see a night like this, you think — is in-com - plete, starts hap-pe-ning when

1

2

P.A. 8 Dm G C Dm G

Chr. 102

Bass

D. S.

Perc.

Chorus-LIGHT Piano advanced

A Night Like This

Words and Music by D. Schreurs/V. Degiorgio/J. v. Wieringen

Arranged by P.v. Lonkhuijsen

Original Key C# mineur

♩ = 123

HIGH

MID

LOW

Piano Adv.

C^m

From ___ where you

Verse 1

H

M

L

P.A

are you see the smoke starts ___ to a-rise where they play ___ cards ___ and you walk

C^m

G

A Night Like This 3
Chorus-LIGHT Piano advanced

17

H
touch you'll ne-ver know if win-nin' this could real - ly be e - nough. *mp*

M
touch you'll ne-ver know if win-nin' this could real - ly be e - nough. *mp*

L
mf Take a

P.A.
C^m

Interlude 1
21

H
Oo Oo

M
Oo Oo

L
look be-yond the moon you'll see the stars and

P.A.
Dm7b5 G C^m

25

H
f I have ne-ver

M
f I have ne-ver

L
when you look a-round you know the room by heart. *f* I have ne-ver

P.A.
Dm7b5 G C

A Night Like This 5
Chorus-LIGHT Piano advanced

41

H
dream that, I have ne - ver dreamed dreamed a night like ____ this.

M
dream that, I have ne - ver dreamed dreamed a night like ____ this.

L
dream that, I have ne - ver dreamed dreamed a night like ____ this.

P.A.
Dm7b5 G C

Verse 2

44

H

M
How ____ many times have I been wai-ting by the door ____ to hear these ____

L
How ____ many times have I been wai-ting by the door ____ to hear these ____

P.A.
C^m

47

H
mp ding dong

M
____ chimes ____ to hear that some-one de-bo-nair ____ has just ar - rived ____ and

L
____ chimes ____ to hear that some-one de-bo-nair ____ has just ar - rived ____ and

P.A.
G

A Night Like This 7

Chorus-LIGHT Piano advanced

Interlude 2

59

H
know for shure that I will lose the bet Oo

M
know for shure that I will lose the bet Oo

L
know the bet I walk a - way and sud - den - ly it

P.A.
C^m Dm7b5

62

H
Oo

M
Oo

L
seems I'm not a - lone in front of me he stands I

P.A.
G C^m Dm^b5

Chorus 2

66

H
stop *f* I have ne - ver dreamed it, have you e - ver

M
stop *f* I have ne - ver dreamed it, have you e - ver

L
stop be - fore he goes *f* I have ne - ver dreamed it, have you e - ver

P.A.
G Dm

Instr. Solo

82

H
dreamed dreamed a night like this.

M
dreamed dreamed a night like this.

L
dreamed dreamed a night like this.

P.A.
G Cm7 G

86

H

M

L

P.A.
Cm

90

H
Oo

M
Oo

L
Oo

P.A.
Eb m Dm Db m Cm

A Night Like This 11
Chorus-LIGHT Piano advanced

106

H
When e - very-thing you think _____ is in-com - plete starts hap - pe - ning when

M
When e - very-thing you think _____ is in-com - plete starts hap - pe - ning when

L
night like this, you think _____ is in-com - plete, starts hap - pe - ning when

P.A.
Dm G

109

H
you _____ are cheek to cheek could you e - ver dream that, I have ne - ver

M
you _____ are cheek to cheek could you e - ver dream that, I have ne - ver

L
you _____ are cheek to cheek could you e - ver dream that, I have ne - ver

P.A.
C Dm♭5

112

H
dreamed dreamed a night like this.

M
dreamed dreamed a night like this.

L
dreamed dreamed a night like this.

P.A.
G C^m C^m

Chorus-LIGHT Piano moderated

A Night Like This

Words and Music by D. Schreurs/V. Degiorgio/J. v. Wieringen

Arranged by P.v. Lonkhuijsen

Original Key C# mineur

♩ = 123

DEMO

HIGH

MID

LOW

Piano Mod.

C^m

From ___ where you

Verse 1

5

H

M

L

P. M

C^m

G

are you see the smoke starts ___ to a-rise where they play ___ cards ___ and you walk

© www.ChorusOnline.com / 0031 (0) 6 - 41 57 77 56

A Night Like This 3
Chorus-LIGHT Piano moderated

Interlude 1

18

H
ne - ver know if win - nin' this could real - ly be e - nough. *mp* Oo

M
ne - ver know if win - nin' this could real - ly be e - nough. *mp* Oo

L
mf Take a look be - yond the

P. M
C^m *Dm7b5*

22

H
Oo

M
Oo

L
moon you'll see the stars and when you look a - round you

P. M
G *C^m* *Dm7b5*

Chorus 1

26

H
f I have ne - ver dreamed it, have you e - ver

M
f I have ne - ver dreamed it, have you e - ver

L
know the room by heart. *f* I have ne - ver dreamed it, have you e - ver

P. M
G *C* *Dm*

A Night Like This 5
Chorus-LIGHT Piano moderated

42 *Verse 2*

H
dreamed dreamed a night like _____ this.

M
dreamed dreamed a night like _____ this. How _____ ma-ny times have I been

L
dreamed dreamed a night like _____ this. How _____ many times have I been

P. M
G Cm C^m

46

H
mp ding dong

M
wai-ting by the door _____ to hear these _____ chimes _____ to hear that some-one de-bo-nair _____ has just ar -

L
wai-ting by the door _____ to hear these _____ chimes _____ to hear that some-one de-bo-nair _____ has just ar -

P. M
G

49

H
mf That _____ sil-hou-

M
- rived _____ and opened up to see my world be-fore my eyes. That _____ sil-hou-

L
- rived _____ and opened up to see my world be-fore my eyes. *mp* sil -

P. M
C^m

A Night Like This 7
Chorus-LIGHT Piano moderated

63

H Oo _____ stop

M Oo _____ stop

L lone in front of me he stands I stop be-fore he goes

C^m Dm^b5 G

P. M

Chorus 2

68

H *f* I have ne-ver dreamed it, have you e-ver dreamed a night like this

M *f* I have ne-ver dreamed it, have you e-ver dreamed a night like this

L *f* I have ne-ver dreamed it, have you e-ver dreamed a night like this a night like this

Dm G C

P. M

72

H I can-not be-lieve it, I may ne-ver see a night like this

M I can-not be-lieve it, I may ne-ver see a night like this

L I can-not be-lieve it, I may ne-ver see a night like this a night like this

Dm G C

P. M

A Night Like This 9
Chorus-LIGHT Piano moderated

90

H
Oo

M
Oo

L
Oo

P. M
E^bm Dm D^bm C^m E^bm

96

H
f I have ne-ver dreamed it, have you e-ver

M
f I have ne-ver dreamed it, have you e-ver

L
f I have ne-ver dreamed it, have you e-ver

P. M
Dm D^bm C Dm

Chorus 3

100

H
dreamed a night like this have you e-ver dreamed a night like, this, Ah

M
dreamed a night like this I can-not be-lieve it, I may ne-ver

L
dreamed a night like this a night like this I can-not be-lieve it, I may ne-ver

P. M
G C Dm

Chorus-LIGHT vocals

A Night Like This

Words and Music by D. Schreurs/V. Degiorgio/J. v. Wieringen

Arranged by P.v. Lonkhuijsen

Original Key C# mineur

♩ = 123

Verse 1

HIGH

MID

LOW

From ___ where you are you see the

H

M

L

smoke starts ___ to a - rise where they play ___ cards ___ and you walk

H

M

L

o - ver soft - ly mo - vin' past the ___ guards ___ the stakes are get - tin' high - er, you can

© www.ChorusOnline.com / 0031 (0) 6 - 41 57 77 56

A Night Like This 3
Chorus-LIGHT vocals

23

H Oo

M Oo

L 8 — stars — and when you look a-round you know the room by

27 *Chorus 1*

H *f* I have ne-ver dreamed it, have you e-ver dreamed a night like this

M *f* I have ne-ver dreamed it, have you e-ver dreamed a night like this

L 8 — heart. *f* I have ne-ver dreamed it, have you e-ver dreamed a night like this

31

H I can-not be-lieve it, I may ne-ver see a night like this

M I can-not be-lieve it, I may ne-ver see a night like this

L 8 a night like this I can-not be-lieve it, I may ne-ver see a night like this

35

H When e-very-thing you think is in-com-plete

M When e-very-thing you think is in-com-plete

L 8 a night like this When e-very-thing you think is in-com-plete

A Night Like This 5
Chorus-LIGHT vocals

51

H *mf* That sil-hou - ette cre-ates an

M world be-fore my eyes. That sil-hou - ette cre-ates an

L 8 world be-fore my eyes. *mp* sil - ette, an

54

H i - mage and a night I can't for - get it has the

M i - mage and a night I can't for - get it has the

L 8 im for - get the

56

H scent of some-thing spe-cial, I can't rest if I re-sist temp-ta-tion, oh I

M scent of some-thing spe-cial, I can't rest if I re-sist temp-ta-tion, oh I

L 8 scent can't rest if I

59

H know for shure that I will lose the bet Oo

M know for shure that I will lose the bet Oo

L 8 knōw the bêt I walk a-way and sud-den-ly it

Interlude 2

A Night Like This 7
Chorus-LIGHT vocals

78

H — starts hap-pe-ning when you are cheek to cheek could you e-ver dream that, I have ne-ver

M — starts hap-pe-ning when you are cheek to cheek could you e-ver dream that, I have ne-ver

L — starts hap-pe-ning when you are cheek to cheek could you e-ver dream that, I have ne-ver

82

Instr. Solo

H dreamed dreamed a night like this. Oo

M dreamed dreamed a night like this. Oo

L dreamed dreamed a night like this. Oo

92

H Oo

M Oo

L Oo

Chorus 3

97

H — *f* I have ne-ver dreamed it, have you e-ver dreamed a night like this

M — *f* I have ne-ver dreamed it, have you e-ver dreamed a night like this

L — *f* I have ne-ver dreamed it, have you e-ver dreamed a night like this

C Instrument

A Night Like This

Words and Music by D. Schreurs/V. Degiorgio/J. v. Wieringen

Arranged by P. v. Lonkhuijsen

Original Key C# mineur

♩ = 123

Verse 1

Interlude 1

16

mp

22

Chorus 1

29

mp

mp

mp

mp

37

mp

mp

Verse 2

Interlude 2

44

14

tr

mp

Chorus 2

64

2

mp

mp

72

mp

mp

mp

mp

Instr. Solo

80

86

2

© www.ChorusOnline.com / 0031 (0) 6 - 41 57 77 56

Bb Instrument

A Night Like This

Words and Music by D. Schreurs/V. Degiorgio/J. v. Wieringen

Arranged by P. v. Lonkhuijsen

Original Key C# mineur

♩ = 123

Verse 1

Interlude 1

16

Chorus 1

Verse 2

Interlude 2

Chorus 2

Instr. Solo

E♭ Instrument

A Night Like This

Words and Music by D. Schreurs/V. Degiorgio/J. v. Wieringen

Arranged by P. v. Lonkhuijsen

Original Key C# mineur

♩ = 123

Verse 1

Interlude 1

16

mp

Chorus 1

23

mp

31

mp *mp* *mp* *mp*

Verse 2

39

14

mp

Interlude 2

59

mp

Chorus 2

67

2

mp *mp* *mp* *mp*

76

mp *mp*

Instr. Solo

83

90

2

pp *mp* *pp*

Piano Advanced

A Night Like This

Words and Music by D. Schreurs/V. Degiorgio/J. v. Wieringen

Arranged by P. v. Lonkhuijsen

Original Key C# mineur

♩ = 123

Verse 1

© www.ChorusOnline.com / 0031 (0) 6 - 41 57 77 56

Piano Moderated

A Night Like This

Words and Music by D. Schreurs/V. Degiorgio/J. v. Wieringen

Arranged by P. v. Lonkhuijsen

Original Key C# mineur

♩ = 123

C^m

Verse 1

5 C^m G

9 C^m

13 G

© www.ChorusOnline.com / 0031 (0) 6 - 41 57 77 56

Synthesizer

A Night Like This

Words and Music by D. Schreurs/V. Degiorgio/J. v. Wieringen

Arranged by P. v. Lonkhuijsen

Original Key C# mineur

♩ = 123

Verse 1

Interlude 1

4

16 Bar. sax

24

Chorus 1

29

strings

36

41

Verse 2

vibes

A Night Like This

Words and Music by D. Schreurs/V. Degiorgio/J. v. Wieringen

Arranged by P. v. Lonkhuijsen

Original Key C# mineur

♩ = 123

Verse 1

C^m

4

7 G C^m

13 C^m G

Interlude 1

Dm7b5

G

C^m

19 C^m

Chorus 1

Dm

G

25 Dm7b5 G C

31 C Dm G C

37 Dm G C Dm7b5 G

A Night Like This

Words and Music by D. Schreurs/V. Degiorgio/J. v. Wieringen

Arranged by P. v. Lonkhuijsen

Original Key C# mineur

♩ = 123

Verse 1

C^m

7

G

C^m

13

G

19

C^m

Interlude 1

Dm7b5

G

C^m

25

Dm7b5

G

C

Chorus 1

Dm

G

31

C

Dm

G

C

37

Dm

G

C

Dm7b5

G

43

C

Verse 2

C^m

G

49

C^m

A Night Like This

Words and Music by D. Schreurs/V. Degiorgio/J. v. Wieringen

Arranged by P. v. Lonkhuijsen

Original Key Cis minor

- Hi-Hat Pedal
- Hi-Hat opened
- Hi-Hat Closed
- Snaredrum
- Bassdrum
- Snare rim (click)
- Toms: High 1
- High 2
- Mid
- Low
- Ride heavy
- Ride light
- Ride cup
- Claves
- Cymbal Crash
- Cymbal Splash
- Triangle Open
- Triangle Closed
- Conga High
- Conga Low
- Quiro
- Tambourine
- Shakers (Maracas)
- Bells

♩ = 123

Verse 1

Percussion

A Night Like This

Words and Music by D. Schreurs/V. Degiorgio/J. v. Wieringen

Arranged by P. v. Lonkhuijsen

Original Key C# mineur

♩ = 123
claves

Verse 1

5

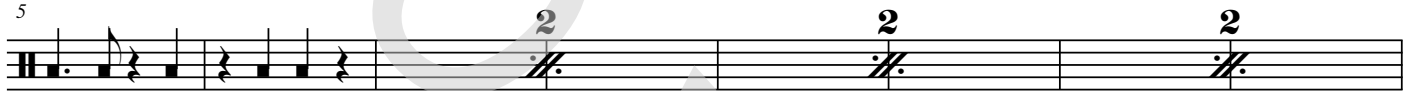

13

Interlude 1

21

guiro

27

Chorus 1

claves

33

39

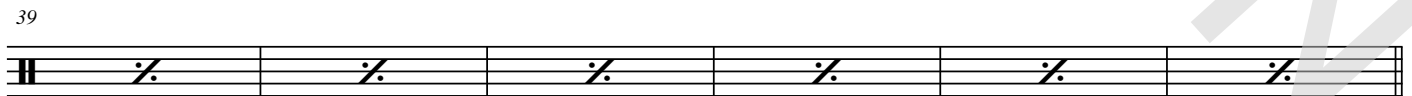

Verse 2

45

Leadsheet

A Night Like This

Words and Music by D. Schreurs/V. Degiorgio/J. v. Wieringen

Arranged by P. v. Lonkhuijsen

Original Key C# mineur

♩ = 123

C^m

From ___ where you

Verse 1

C^m G

5

are you see the smoke starts ___ to a-rise where they play ___ cards ___ and you walk

8

o-ver soft-ly mo-vin' past the ___ guards ___ the stakes are get-tin' high-er, you can

C^m C^m

11

feel it in your heart *mf* He calls your bluff he is the

G

14

ace you never thought he'd play that ___ much ___ and now it's more than all his cards you want to

C^m

17

___ touch ___ you'll ne - ver know if win - nin' this could real - ly be e -

Empty paper

A Night Like This

Words and Music by D. Schreurs/V. Degiorgio/J. v. Wieringen
Arranged by P. v. Lonkhuijsen
Original Key C# mineur

♩ = 123

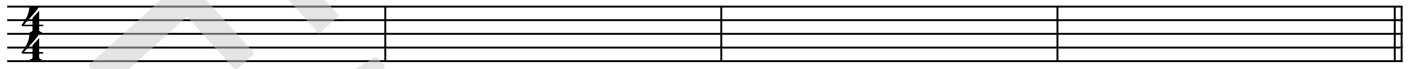

Verse 1

5

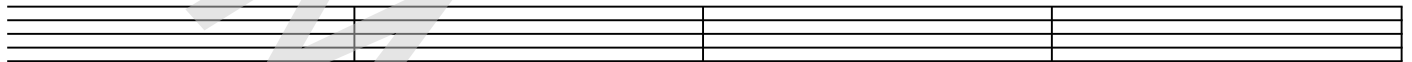

9

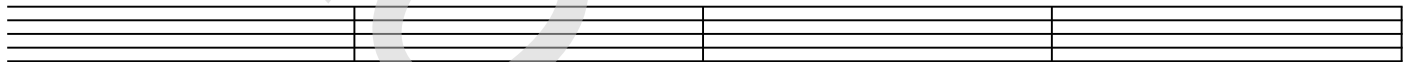

13

17

Interlude 1

21

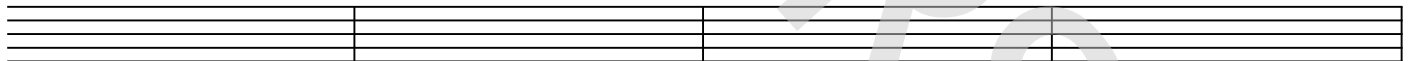

25

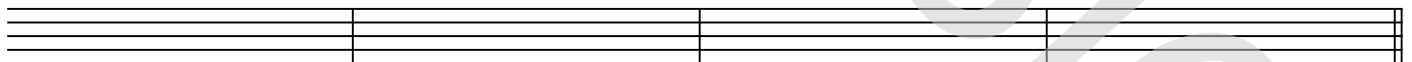

Chorus 1

29

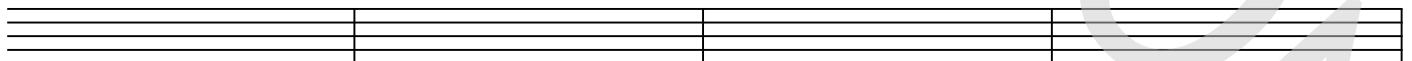

33

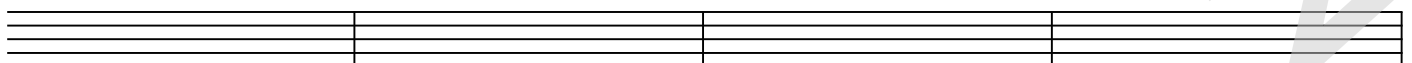

37

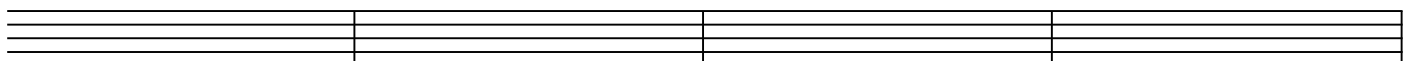

Lyrics

A Night Like This

Words and Music by D. Schreurs/V. Degiorgio/J. v. Wieringen

Arranged by P. v. Lonkhuijsen

Original Key C# mineur

From where you are
you see the smoke start to arrive where they play cards
and you walk over, softly movin' past the guards
the stakes are gettin' higher, you can feel it in your heart

He calls your bluff
he is the ace you never thought he'd play that much
and now it's more than all his cards you want to touch
you'll never know if winnin' this could really be enough

Take a look beyond the moon
you'll see the stars
and when you look around
you know the room by heart

Chorus:

I have never dreamed it
have you ever dreamed a night like this
I cannot believe it
I may never see a night like this
when everything you think is incomplete
starts happening when you are cheek to cheek
could you ever dream it
I have never dreamed, dreamed a night like this

How many times
have I been waiting by the door to hear these chimes
to hear that someone debonair has just arrived
and opened up to see my world before my eyes

That silhouette
creates an image and a night I can't forget
it has the scent of something special - I can't rest
if I resist temptation, oh I know for sure that I will lose the bet

I walk away and suddenly it seems
I'm not alone
in front of me he stands
I stop before he goes

Chorus
Solo
Chorus