



Tears in Heaven – Chorus-LIGHT

Pag.

02	Full score combo C instrument
08	Full score combo Bb instrument
14	Full score combo Eb instrument
20	Full score combo 4 extra staves
29	Full score small combo
37	Full score small combo 2 extra staves
48	Full score vocals (High – Mid - Low) Piano Solo Advanced
57	Full score vocals (High – Mid - Low) Piano Solo Intermediate
66	Vocals (High – Mid - Low)
71	C instrument
73	Bb instrument
75	Eb instrument
77	Piano Combo
80	Piano Solo Advanced
83	Piano Solo Intermediate
85	Synthesizer
89	Guitar
92	Bassguitar
94	Drumkit
97	Percussion
100	Leadsheet (melody, lyrics, chords)
103	Lyrics



Chorus-LIGHT Combo C

Tears in Heaven

-Eric Clapton -

Words and Music by E. Clapton / W. Jennings
Arranged by Hans Reintjes
Original Key A major

DEMO

DEMO

Ballad ♩ = 78

A

B

High

Mid

Low

C Instr.

Piano Combo

Synthesizer

Guitar

Bass Guitar

Drum Set

Percussion

Know my name, _____ in hea - ven. If I saw

Would you know my name, _____ know my name. If I saw you in hea - ven.

Would you know my name, _____ know my name. If I saw you in hea - ven.

A E/g# F#m7 A/e D/f# E^{7sus4} E⁷ A A E/g# F#m7 F#m7/e D/f# A/e E A/e E⁷

Electric piano (opt.)

Accordion

Strings (play legato)

Ac. Guitar (nylon)

Triangle (Muted)

Conga's

© www.ChorusOnline.com / 0031 (0) 6 - 41 57 77 56

Tears in Heaven 3

Chorus-LIGHT Combo C

E

25

H *Solo opt.*
in hea - ven. If I saw you, help me stand, help me stand. If I saw you in hea - ven. *p* Mmm.

M hand. If I saw you in hea - ven. Would you help me stand, help me stand. If I saw you in hea - ven. *p* Mmm.

L hand. If I saw you in hea - ven. Would you help me stand, help me stand. If I saw you in hea - ven. *Solo opt.* I'll find my way.

C
D/f# A/e E A/eE⁷ A E/g# F#m⁷ F#m⁷/e D/f# A/e E D/f# E/g# F#m⁷ C#/e#

P.C.

Synth *Organ*

Gr.

Bass

D. S.

Perc.

33

H *All* *mf* 'Cause I know, I just can't stay. *p (legato)* Mmm.

M 'Cause I know, I just can't stay. Mmm.

L through night and day. 'Cause I know, I just can't stay. Here in hea - ven. *Solo opt.* *All* Mmm.

C
A⁷/e F# /g# /a# Bm⁷ E⁷sus⁴ A E/g# F#m⁷ A/e D/f# E⁷sus⁴ E⁷ A

P.C.

Synth *Strings*

Gr.

Bass

D. S. *Cabasa*

Perc.

Tears in Heaven 5

Chorus-LIGHT Combo C

53 (opt.)

H *p* **H**

If I saw you in hea - ven. Mmm, the door,

M If I saw you in hea - ven. Mmm, the door,

L Would you know my name. If I saw you in hea - ven. Be - yond the door, mmm,

C

P.C. A E/g# F#m7 A/e D/f# A/e E A/e E7 F#m C#/e#

Synth

Gr. Organ

Bass

D. S. 2

Perc. 2

59 *mf* *p (legato)* *Solo opt.*

H there's peace I'm sure. And I know, there'll be no more. Mmm, Would you

M there's peace I'm sure. And I know, there'll be no more. Mmm,

L I'm sure. And I know, there'll be no more. Tears in hea - ven. Mmm, *All*

C

P.C. A7/e F# /g# /a# Bm7 E7sus4 A E/g# F#m7 A/e D/f# E7sus4 E7 A

Synth

Gr. Strings

Bass

D. S. 2

Perc. 2



Chorus-LIGHT Combo Bb

Tears in Heaven

-Eric Clapton -

Words and Music by E. Clapton / W. Jennings
Arranged by Hans Reintjes
Original Key A major

DEMO

DEMO

Ballad ♩ = 78

A

B

High

Mid

Low

Bb Instr.

Piano Combo

Synthesizer

Guitar

Bass Guitar

Drum Set

Percussion

Know my name, _____ in hea - ven. If I saw

Would you know my name, _____ know my name. If I saw you in hea - ven.

Would you know my name, _____ know my name. If I saw you in hea - ven.

Siva opt.

Electric piano (opt.)

Accordion

Strings (play legato)

Ac. Guitar (nylon)

Triangle *(Muted)*

Conga's

A E/g# F#m7 A/e D/f# E7sus4 E7 A A E/g# F#m7 F#m7/e D/f# A/e E A/e E7

© www.ChorusOnline.com / 0031 (0) 6 - 41 57 77 56

Tears in Heaven 3

Chorus-LIGHT Combo Bb

E

25

H *Solo opt.*
in hea - ven. If I saw you, help me stand, help me stand. If I saw you in hea - ven. *p* Mmm.

M
hand. If I saw you in hea - ven. Would you help me stand, help me stand. If I saw you in hea - ven. *p* Mmm.

L
hand. If I saw you in hea - ven. Would you help me stand, help me stand. If I saw you in hea - ven. I'll find my way.

Bb
Solo opt.

P.C.
D/f# A/e E A/eE7 A E/g# F#m7 F#m7/e D/f# A/e E D/f# E/g# F#m C#e#

Synth
Organ

Gr. *Organ*

Bass

D.S.

Perc.

33

H *All* *mf* 'Cause I know, I just can't stay. *p (legato)* Mmm.

M
'Cause I know, I just can't stay. Mmm.

L
through night and day. 'Cause I know, I just can't stay. Here in hea - ven. Mmm.

Bb

P.C.
A7/e F# /g# /a# Bm7 E7sus4 A E/g# F#m7 A/e D/f# E7sus4 E7 A

Synth
Strings

Gr.

Bass

D.S. *Cabasa*

Perc.

Tears in Heaven 5

Chorus-LIGHT Combo Bb

53 (opt.) H *p*

H: If I saw you in hea - ven. Mmm, the door, _____

M: If I saw you in hea - ven. Mmm, the door, _____

L: Would you know my name. _____ If I saw you in hea - ven. Be - yond the door, _____ mmm, _____

Bb: _____

P.C.: A E/g# F#m7 A/e D/f# A/e E A/e E7 F#m C#/e#

Synth: _____ Organ

Gr. _____

Bass _____

D. S. $\frac{2}{4}$

Perc. $\frac{2}{4}$

59 *mf* *p* (legato) Solo opt.

H: there's peace I'm sure. _____ And I know, there'll be no more. _____ Mmm, _____ Would you

M: there's peace I'm sure. _____ And I know, there'll be no more. _____ Mmm, _____

L: _____ I'm sure. _____ And I know, there'll be no more. _____ Tears in hea - ven. _____ Mmm, _____

Bb: _____

P.C.: A7/e F# /g# /a# Bm7 E7sus4 A E/g# F#m7 A/e D/f# E7sus4 E7 A

Synth: _____ Strings

Gr. _____

Bass _____

D. S. $\frac{2}{4}$

Perc. $\frac{2}{4}$



Chorus-LIGHT Combo Eb

Tears in Heaven

-Eric Clapton -

Words and Music by E. Clapton / W. Jennings
Arranged by Hans Reintjes
Original Key A major

DEMO

DEMO

Ballad ♩ = 78

A

B

High

Mid

Low

Eb Instr.

Piano Combo

Synthesizer

Guitar

Bass Guitar

Drum Set

Percussion

Know my name, _____ in hea - ven. If I saw

Would you know my name, _____ know my name. If I saw you in hea - ven.

Would you know my name, _____ know my name. If I saw you in hea - ven.

A E/g# F#m7 A/e D/f# E7sus4 E7 A A E/g# F#m7 F#m7/e D/f# A/e E A/e E7

Electric piano (opt.)

Accordion

Strings (play legato)

Ac. Guitar (nylon)

Triangle (Muted)

Conga's

2

Tears in Heaven 3

Chorus-LIGHT Combo Eb

[E]

25

H *in hea - ven. If I saw you, help me stand, help me stand. If I saw you in hea - ven. Mmm.* *p* *Solo opt.*

M *hand. If I saw you in hea - ven. Would you help me stand, help me stand. If I saw you in hea - ven. Mmm.* *p*

L *hand. If I saw you in hea - ven. Would you help me stand, help me stand. If I saw you in hea - ven. I'll find my way.* *Solo opt.*

Eb *D/f# A/e E A/eE7 A E/g# F#m7 F#m7/e D/f# A/e E D/f# E/g# F#m C#e#*

P.C.

Synth *Organ*

Gr.

Bass

D. S.

Perc.

33

H *'Cause I know, I just can't stay. Mmm.* *mf* *All* *p (legato)*

M *'Cause I know, I just can't stay. Mmm.*

L *through night and day. 'Cause I know, I just can't stay. Here in hea - ven. Mmm.* *Solo opt.* *All*

Eb *A7/e F# /g# /a# Bm7 E7sus4 A E/g# F#m7 A/e D/f# E7sus4 E7 A*

P.C.

Synth *Strings*

Gr.

Bass *Cabasa*

D. S.

Perc.

Tears in Heaven 5

Chorus-LIGHT Combo Eb

53 (opt.) - H *p*

H: If I saw you in hea - ven. Mmm, the door,

M: If I saw you in hea - ven. Mmm, the door,

L: Would you know my name. If I saw you in hea - ven. Be - yond the door, mmm,

Eb: A E/g# F#m7 A/e D/f# A/e E A/e E7 F#m C#/e#

P.C. Organ

Synth

Gr. *2*

Bass *2*

D. S. *2*

Perc. *2*

59 *mf* *p (legato)* *Solo opt.*

H: there's peace I'm sure. And I know, there'll be no more. Mmm. Would you

M: there's peace I'm sure. And I know, there'll be no more. Mmm.

L: I'm sure. And I know, there'll be no more. Tears in hea - ven. Mmm.

Eb: A7/e F# /g# /a# Bm7 E7sus4 A E/g# F#m7 A/e D/f# E7sus4 E7 A

P.C. *Strings*

Synth

Gr. *2*

Bass *2*

D. S. *2*

Perc. *2*

Tears in Heaven 5

Chorus-LIGHT 4 extra staves

H — time can bend your knees. — Ooh. — Time can break your heart, — have you be - ggng please — be - ggng please. —
M — time can bend your knees. — your knees — Ooh. — Time can break your heart, — have you be - ggng please. — be - ggng please. —
L — time can bend your knees. — Can bend your knees. — Time can break your heart, — have you be - ggng please. — be - ggng please. — be - ggng please. —

P.C. A^m D/F# G D/F# E^m7 D/F# G C G/b A^m D/F# G D/F# E A/E E⁷

Synth
Cir.
Bass
D. S.
Perc.

Tears in Heaven 7

Chorus-LIGHT 4 extra staves

H

57 *p* ————— *mf* ————— *p (legato)* ————— *Solo opt.*

H ————— the door, ————— there's peace I'm sure. ————— And I know, ————— there'll be no more. ————— *Mmm* ————— Would you

M ————— the door, ————— there's peace I'm sure. ————— And I know, ————— there'll be no more. ————— *Mmm* ————— *Solo opt.*

L ————— Beyond the door, ————— *mhm*, ————— I'm sure. ————— And I know, ————— there'll be no more. ————— Tears in hea - ven. ————— *Mmm* ————— *All*

1
2
3
4

F#m *C#e#* *A7/e* *F# /G# /A#* *Bm7* *E7/sus4* *A* *E/G#* *F#m7* *A/e* *D/#* *E7sus4* *E7* *A*

Synth Organ

Strings

P.C.

Ctr.

Bass

D. S.

Perc.



Chorus-LIGHT small Combo

Tears in Heaven

-Eric Clapton -

Words and Music by E. Clapton / W. Jennings
Arranged by Hans Reintjes
Original Key A major

Ballad ♩ = 78

A

B

High

Mid

Low

Know my
Would you know my name, _____ know my
Would you know my name, _____ know my

Piano Combo

Ac. Guitar (nylon)

Bass Guitar

Drum Set

Percussion

Triangle (Muted)

Conga's

A E/g# F#m7 A/e D/f# E7sus4 E7 A A E/g# F#m7 F#m7/e

Electric piano (opt.)

© www.ChorusOnline.com / 0031 (0) 6 - 41 57 77 56

Tears in Heaven 3

Chorus-LIGHT small Combo

D

19 *p* (*legato*) *mf*

H Mmm. _____ Would you hold my _

M Mmm. _____ Would you hold my hand, _____ hold my

L *All*
ven. Mmm. _____ Would you hold my hand, _____ hold my

P.C. *A E/g# F#m7 A/e D/f# E^{7sus4} E⁷ A A E/g# F#m7 F#m7/e*

Gtr.

Bass

D. S. *Shaker*
Kick

Perc.

E

25 *Solo opt.*
p

H _____ in hea-ven. If I saw you, help me stand, _____ help me stand. If I saw you in hea-ven. Mmm. _____

M hand. If I saw you in hea-ven. Would you help me stand, _____ help me stand. If I saw you in hea-ven.

L hand. If I saw you in hea-ven. Would you help me stand, _____ help me stand. If I saw you in hea-ven. *Solo opt.*
I'll find my way,

P.C. *D/f# A/e E A/eE⁷ A E/g# F#m7 F#m7/e D/f# A/e E D/f# E/g#F#m*

Gtr.

Bass

D. S. *2*

Perc. *2*

Tears in Heaven 5

Chorus-LIGHT small Combo

43

H Ooh. Time can break your heart, have you be-gging please be-gging please.

M your knees. Ooh. Time can break your heart, have you be-gging please be-gging please,

L Can bend your knees. Time can break your heart, have you be-gging please be-gging please,

G D/f# E^{m7} D/f# G C G/b A^m D/f# G D/f#

P.C.

Gtr.

Bass

D. S.

Perc.

48

H If I saw you in hea - ven. Ooh.

M be - gging please. If I saw you in hea - ven. Ooh.

L be - gging please. If I saw you in hea - ven.

Optional -----

E A/e E⁷ A E/g# F#^{m7} A/e D/f# A/e E A/e E⁷

P.C.

Gtr. (solo)

Bass

D. S.

Perc.

Tears in Heaven 7

Chorus-LIGHT small Combo

I

64

H *Solo opt.* Mmm. _____ Would you know, my name. _____ *All* Know my name. _____ in hea -

M _____ Know my name. If I saw you in hea -

L *All* Mmm. _____ *Solo opt.* Would you know my name, _____ know my name. If I saw you in hea -

P.C. $F\#m7$ A/e D/f# E^{7sus4} E^7 A A E/g# $F\#m7$ $F\#m7/e$ D/f# A/e

Gtr.

Bass

D. S.

Perc.

70

H *Solo opt.* ven If I saw you, _____ the same, _____ *All* be the same. If I saw you in hea - ven. *p* Mmm, _____

M _____ ven. _____ be the same. If I saw you in hea - ven. Mmm, _____

L *Solo opt.* ven. _____ Would you be the same. _____ If I saw you in hea - ven.

P.C. E A/e E^7 A E/g# $F\#m7$ $F\#m7/e$ D/f# A/e E D/f# E/g#

Gtr.

Bass

D. S.

Perc.

Chorus-LIGHT small Combo extra staves

Tears in Heaven

-Eric Clapton -

Words and Music by E. Clapton / W. Jennings
Arranged by Hans Reintjes
Original Key A major

Ballad $\frac{3}{4}$ = 78

A

B

High

Mid

Low

Piano Combo

Acoustic Guitar (nylon)

Electric Guitar (opt)

Bass Guitar

Drum Set

Triangle

Congas

1

2

A

B

Know my name, in hea-ven, If I saw you, the same, be the

Would you know my name, know my name, If I saw you in hea-ven.

Would it be the same, be the

E/g# F#m7 A/e D/f# E7sus E7 A A E/g# F#m7 F#m7/e D/f# A/e E A/e E7 A E/g# F#m7 F#m7/e

Tears in Heaven 3
Chorus-LIGHT small Combo extra staves

19 *p* (legato)

H M L

Mmm.....

Mmm.....

All

Mmm.....

Mmm.....

ven.

ven.

D *mf*

Would you hold my hand.....

Would you hold my hand.....

hold my hand. If I saw you in hea - ven.

hold my hand. If I saw you in hea - ven.

in hea - ven. If I saw

1 2

A E/g# F#m7 A/e D/f# E7sus4E7 A A E/g# F#m7 F#m7/e D/f# A/e E A/eE7

PC.

Gtr.

Bass

D. S.

Perc.

Kick

Shaker

2 2

Tears in Heaven 5
Chorus-LIGHT small Combo extra staves

35 *p* (*legato*)

H — I just can't stay. — Mmm. — Time can bring you down.

M — I just can't stay. — Mmm. — Time can bring you down.

L — I just can't stay. — *Solo opt.* Here in hea - ven. — Mmm. — Time can bring you down.

1
2

Bm7 E7sus4 A E/g# F#m7 A/e D/# E7sus4 E7 A C G/b

PC. *Cabasa*

Gtr.

Bass

D. S.

Perc.

F *mf*

Synth

Tears in Heaven 7

Chorus-LIGHT small Combo extra staves

47

H
be - ggng please. _____

M
be - ggng please. _____

L
be - ggng please. _____

_____ be - ggng please. _____

Optional -----

If I saw you in hea - ven. Ooh. _____

If I saw you in hea - ven. Ooh. _____

If I saw you in hea - ven. _____

1
2

G D/F# E A/e E7 A E/g# F#m7 A/e D/F# A/e E A/e E7

PC: _____

Gtr. _____

Bass _____

D. S. _____

Perc. _____

Tears in Heaven 9
Chorus-LIGHT small Combo extra staves

60 *mf*

H And I know, there'll be no more. — *p (legato)*

M And I know, there'll be no more. — Mmm. —

L And I know, there'll be no more. — *Solo opt.* Mmm. — *Solo opt.*

Tears in hea - ven. — Mmm. —

Would you know, my name. — *Solo opt.*

1 F# /g#/a# Bm7 E7sus4 A E/g# F#m7 A/e D/# E7sus4 E7 A A E/g#

2

Perc. D. S. Bass Gtr. PC.

Tears in Heaven 11
Chorus-LIGHT small Combo extra staves

77

K *p* (legato) *rit.*

H and ca - rry on. Cause I know. I don't be-long.

M and ca - rry on. Cause I know. I don't be-long. Mmm. All Mmm.

L and ca - rry on. Cause I know. I don't be-long. Solo opt. Here in hea - ven. Mmm.

1

2

PC: A⁷/e F# /g# /a# B m⁷ E⁷sus⁴ A E/g# F#m⁷ A/e D/f# E⁷sus⁴ E⁷ A

Gtr. *Fretly*

Bass

D. S.

Perc.



Chorus-LIGHT Piano Solo Advanced

Tears in Heaven

-Eric Clapton -

Words and Music by E. Clapton / W. Jennings
Arranged by Hans Reintjes
Original Key A major



Ballad ♩ = 78

A

B

High

Mid

Low

Would you know my name,

Would you know my name,

Electric piano (opt.)

A E/g# F#m7 A/e D/f# E7sus4 E7 A A E/g#

Piano Solo
Advanced

© www.ChorusOnline.com / 0031 (0) 6 - 41 57 77 56

Tears in Heaven 3
Chorus-LIGHT Piano Solo Advanced

16 *All* *p (legato)*

H 'Cause I know, _____ I don't be-long. _____ Mmm.

M _____ 'Cause I know, _____ I don't be-long. _____ Mmm. _____

L _____ 'Cause I know, _____ I don't be-long. _____ Here in hea - ven. _____ Mmm. _____

Solo opt. *All*

P.S.A. F# /g# /a# B^{m7} E^{7sus4} A E/g# F#^{m7} A/e

21 **D** *mf*

H _____ Would you hold my _____ in hea -

M _____ Would you hold my hand, _____ hold my hand. If I saw you in hea -

L _____ Would you hold my hand, _____ hold my hand. If I saw you in hea -

P.S.A. D/f# E^{7sus4} E⁷ A A E/g# F#^{m7} F#^{m7}/e D/f# A/e

Tears in Heaven 5
Chorus-LIGHT Piano Solo Advanced

36 *p (legato)*

H
M
L

Mmm. _____
Mmm. _____
Here in hea - ven. Mmm. _____

Solo opt. *All*

E^{7sus4} A E/g# F#m7 A/e D/f# E^{7sus4} E⁷ A

P.S.A.

F 41 *mf*

H
M
L

Time can bring you down, — time can bend your knees. — Ooh. —
Time can bring you down, — time can bend your knees. — your knees. — Ooh. —
Time can bring you down, — time can bend your knees. — Can bend your knees. —

C G/b A^m D/f# G D/f# E^{m7} D/f# G

P.S.A.

Tears in Heaven 7
Chorus-LIGHT Piano Solo Advanced

54 (opt.) H *p*

H
If I saw you in hea - ven. Mmm, _____ the door, _____

M
If I saw you in hea - ven. Mmm, _____ the door, _____

L
If I saw you in hea - ven. Be - yond the door, _____ mmm, _____

P.S.A.
F#m7 A/e D/f# A/e E A/e E7 F#m C#/e#

59 *mf* *p (legato)*

H
there's peace I'm sure. _____ And I know, _____ there'll be no more. _____

M
there's peace I'm sure. _____ And I know, _____ there'll be no more. _____ Mmm. _____

L
Solo opt.
I'm sure. _____ And I know, _____ there'll be no more. _____ Tears in hea - ven.

P.S.A.
A7/e F# /g# /a# Bm7 E7sus4 A E/g#

Tears in Heaven 9
Chorus-LIGHT Piano Solo Advanced

74 **J**

p *mf*

H
ven. Mmm, be strong, and ca - rry on. 'Cause I know,

M
ven. Mmm, be strong, and ca - rry on. 'Cause I know,

L
ven. I must be strong, mmm, and ca - rry on. 'Cause I know,

P.S.A.
E D/f# E/g# F#m C#/e# A⁷/e F# /g# /a#

79 **K**

p (legato) *rit.*

H
I don't be-long. Mmm.

M
I don't be-long. Mmm.

L
Solo opt. *All*
I don't be-long. Here in hea - ven. Mmm.

P.S.A.
B^{m7} E^{7sus4} A E/g# F#^{m7} A/e D/f# E^{7sus4}E⁷ A

Tears in Heaven

-Eric Clapton -

Words and Music by E. Clapton / W. Jennings
Arranged by Hans Reintjes
Original Key A major



Ballad ♩ = 78

A

B

High

Mid

Low

Would you know my name,

Would you know my name,

Electric piano (opt.)

A E/g# F#m7 A/e D/f# E^{7sus4} E⁷ A A E/g#

Piano Solo
Intermediate

© www.ChorusOnline.com / 0031 (0) 6 - 41 57 77 56

Tears in Heaven 3

Chorus-LIGHT Piano Solo Intermediate

16 *All* *p (legato)*

H 'Cause I know, _____ I don't be - long. _____ Mmm.

M 'Cause I know, _____ I don't be - long. _____ Mmm. _____

L *Solo opt.* *All*
 _____ 'Cause I know, _____ I don't be - long. _____ Here in hea - ven. _____ Mmm. _____

P.S.I. *F# /g# /a# Bm7 E7sus4 A E/g# F#m7 A/e*

21 D *mf*

H _____ Would you hold my _____ in hea -

M _____ Would you hold my hand, _____ hold my hand. If I saw you in hea -

L _____ Would you hold my hand, _____ hold my hand. If I saw you in hea -

P.S.I. *D/f# E7sus4 E7 A A E/g# F#m7 F#m7/e D/f# A/e*

Tears in Heaven 5
Chorus-LIGHT Piano Solo Intermediate

36 *p* (legato)

H
M
L

Mmm. _____
Mmm. _____
Here in hea - ven. Mmm. _____

Solo opt. *All*

E^{7sus4} A E/g# F#m⁷ A/e D/f# E^{7sus4} E⁷ A

P.S.I.

F 41 *mf*

H
M
L

Time can bring you down, — time can bend your knees. — Ooh. —
Time can bring you down, — time can bend your knees. — your knees. — Ooh. —
Time can bring you down, — time can bend your knees. — Can bend your knees. —

C G/b A^m D/f# G D/f# E^{m7} D/f# G

P.S.I.

Tears in Heaven 7
Chorus-LIGHT Piano Solo Intermediate

54 (opt.)

H *p* **H**

If I saw you in hea - ven. Mmm, _____ the door, _____

M

If I saw you in hea - ven. Mmm, _____ the door, _____

L

_____ If I saw you in hea - ven. Be - yond the door, _____ mmm, _____

P.S.I.

F#m7 A/e D/f# A/e E A/e E7 F#m C#/e#

59 *mf* *p (legato)*

H

there's peace I'm sure. _____ And I know, _____ there'll be no more. _____

M

there's peace I'm sure. _____ And I know, _____ there'll be no more. _____ Mmm. _____

L

_____ I'm sure. _____ And I know, _____ there'll be no more. _____ Tears in hea - ven. *Solo opt.*

P.S.I.

A7/e F# /g# /a# Bm7 E7sus4 A E/g#

Tears in Heaven 9
Chorus-LIGHT Piano Solo Intermediate

74 **J**

p *mf*

H
ven. Mmm, be strong, and ca - rry on. 'Cause I know,

M
ven. Mmm, be strong, and ca - rry on. 'Cause I know,

L
ven. I must be strong, mmm, and ca - rry on. 'Cause I know,

P.S.I.
E D/f# E/g# F#m C#/e# A⁷/e F# /g# /a#

79 **K**

p (legato) *rit.*

H
I don't be-long. Mmm.

M
I don't be-long. Mmm.

L
Solo opt. *All*
I don't be-long. Here in hea - ven. Mmm.

P.S.I.
B^{m7} E^{7sus4} A E/g# F#^{m7} A/e D/f# E^{7sus4} E⁷ A



Chorus-LIGHT

Tears in Heaven

-Eric Clapton -

Words and Music by E. Clapton / W. Jennings
Arranged by Hans Reintjes
Original Key A major

Ballad ♩ = 78 **A** **B**

High: Know my name, _____ in hea-

Mid: Would you know my name, _____ know my name. If I saw you in hea-

Low: Would you know my name, _____ know my name. If I saw you in hea-

8 *Solo opt.* *p*

H: ven. If I saw you, _____ the same, _____ be the same. If I saw you in hea - ven. Mmm. _____

M: ven. Would it be the same, _____ be the same. If I saw you in hea - ven.

L: ven. Would it be the same, _____ be the same. If I saw you in hea - ven.

C *All*

13

H: 'Cause I know, _____ I don't be-long.

M: *p* Mmm. _____ 'Cause I know, _____ I don't be-long.

L: *Solo opt.* I must be strong, _____ and ca-rry on. _____ 'Cause I know, _____ I don't be-long.

Tears in Heaven 3
Chorus-LIGHT

35 *p (legato)*

H
— I just can't stay. — Mmm. —

M
— I just can't stay. — Mmm. —

L
Solo opt. — I just can't stay. — Here in hea - ven. *All* Mmm. —

F 41 *mf*

H
Time can bring you down, — time can bend your knees. —

M
Time can bring you down, — time can bend your knees. — your knees.

L
Time can bring you down, — time can bend your knees. — Can bend your knees.

44

H
— Ooh. — Time can break your heart, — have you be - gging please — be - gging please.

M
— Ooh. — Time can break your heart, — have you be - gging please — be - gging please,

L
— Time can break your heart, — have you be - gging please — be - gging please,

G 48 *Optional*

H
— If I saw you in hea -

M
— be - gging please. — If I saw you in hea -

L
— be - gging please. — If I saw you in hea -

Tears in Heaven 5

Chorus-LIGHT

70 *Solo opt.* *All* *p*

H ven If I saw you, _____ the same, _____ be the same. If I saw you in hea - ven. Mmm,

M ven. _____ be the same. If I saw you in hea - ven. Mmm,

L *Solo opt.* _____ Would you be the same. _____ If I saw you in hea - ven.

J 75 *mf*

H be strong, _____ and ca - rry on. _____ 'Cause I know,

M be strong, _____ and ca - rry on. _____ 'Cause I know,

L I must be strong, _____ mmm, _____ and ca - rry on. _____ 'Cause I know,

K 79 *p (legato)* *rit.*

H _____ I don't be-long. _____ Mmm. _____

M _____ I don't be-long. _____ Mmm. _____

L *Solo opt.* *All* _____ I don't be-long. _____ Here in hea - ven. _____ Mmm. _____

Tears in Heaven

-Eric Clapton -

Words and Music by E. Clapton / W. Jennings
Arranged by Hans Reintjes
Original Key A major

Ballad ♩ = 78

A

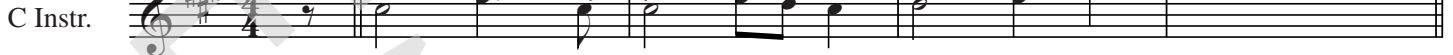

B



C



D



E

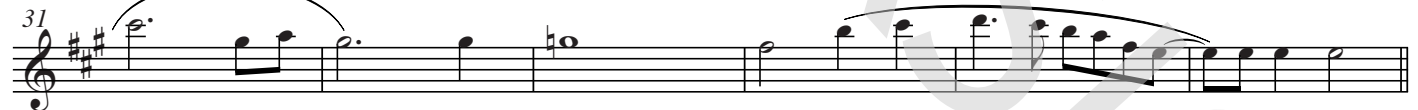

F



G



Tears in Heaven

-Eric Clapton -

Words and Music by E. Clapton / W. Jennings
Arranged by Hans Reintjes
Original Key A major

Ballad $\text{♩} = 78$

A

8va opt.

Bb Instr.



Eb Instrument

Tears in Heaven

-Eric Clapton -

Words and Music by E. Clapton / W. Jennings
Arranged by Hans Reintjes
Original Key A major

Ballad ♩ = 78

A

Eb Instr.

B

5

C

13

18

D

23

E

31

37

F

41

G

47

Tears in Heaven

-Eric Clapton -

Words and Music by E. Clapton / W. Jennings
Arranged by Hans Reintjes
Original Key A major

Ballad ♩ = 78
Electric piano (opt.)

A

A E/g# F#m7 A/e D/f# E^{7sus4} E⁷ A

B

A E/g# F#m7 F#m7/e D/f# A/e E A/e E⁷ A E/g#

C

F#m7 F#m7/e D/f# A/e E D/f# E/g# F#m C#/e#

A⁷/e F# /g# /a# B^{m7} E^{7sus4} A E/g#

D

F#m7 A/e D/f# E^{7sus4} E⁷ A A E/g# F#m7 F#m7/e

Tears in Heaven

-Eric Clapton -

Words and Music by E. Clapton / W. Jennings
Arranged by Hans Reintjes
Original Key A major

Ballad ♩ = 78
Electric piano (opt.)

A

A E/g# F#m7 A/e D/f# E^{7sus4} E⁷ A

B

5 A E/g# F#m7 F#m7/e D/f# A/e E A/e E⁷ A E/g# F#m7 F#m7/e

C

11 D/f# A/e E D/f#E/g# F#m C#e# A⁷/e

16 F# /g# /a# Bm⁷ E^{7sus4} A E/g# F#m7 A/e

D

21 D/f# E^{7sus4} E⁷ A A E/g# F#m7 F#m7/e D/f# A/e

Tears in Heaven

-Eric Clapton -

Words and Music by E. Clapton / W. Jennings

Arranged by Hans Reintjes

Original Key A major

Ballad ♩ = 78

Electric piano (opt.)

A

A E/g# F#m7 A/e D/f# E^{7sus4} E⁷ A

B

A E/g# F#m7 F#m7/e D/f# A/e E A/e E⁷ A E/g# F#m7 F#m7/e

C

D/f# A/e E D/f# E/g# F#m C#e# A⁷/e

F# /g# /a# B^{m7} E^{7sus4} A E/g# F#m7 A/e

D

D/f# E^{7sus4} E⁷ A A E/g# F#m7 F#m7/e D/f# A/e

Tears in Heaven

-Eric Clapton -

Words and Music by E. Clapton / W. Jennings
Arranged by Hans Reintjes
Original Key A major

Ballad ♩ = 78

A

Accordian

Strings (play legato)

B

5

C

13

Organ

D

19

Strings

25

Tears in Heaven

-Eric Clapton -

Words and Music by E. Clapton / W. Jennings
Arranged by Hans Reintjes
Original Key A major

Ballad ♩ = 78 A
Ac. Guitar (nylon)

A
A E/g# F#m7 A/e D/f# E^{7sus4}E⁷ A

B
5 A E/g# F#m7 F#m7/e D/f# A/e E A/e E⁷

9 A E/g# F#m7 F#m7/e D/f# A/e E D/f# E/g#

C
13 F#m C#/e# A⁷/e F# /g# /a#

17 Bm⁷ E^{7sus4} A E/g# F#m7 A/e

D
21 D/f# E^{7sus4} E⁷ A A E/g# F#m7 F#m7/e

25 D/f# A/e E A/e E⁷ A E/g# F#m7 F#m7/e

Bass Guitar



Tears in Heaven

-Eric Clapton -

Words and Music by E. Clapton / W. Jennings
Arranged by Hans Reintjes
Original Key A major

Ballad ♩ = 78

A

B

C

Bass Guitar

4 8 F#m C#/e#

15

A⁷/e

F#

/g# /a#

B^{m7}

E^{7sus4}

19

A

E/g#

F#^{m7}

A/e

D/f#

E^{7sus4}

E⁷

A

D

23

A

E/g#

F#^{m7}

F#^{m7}/e

D/f#

A/e

E

A/e E⁷

27

A

E/g#

F#^{m7}

F#^{m7}/e

D/f#

A/e

E

D/f# E/g#

E

31

F#^m

C#/e#

A⁷/e

F#

/g# /a#

35

B^{m7}

E^{7sus4}

A

E/g#

F#^{m7}

A/e

F

39

D/f#

E^{7sus4} E⁷

A

C

G/b

A^m

D/f#

© www.ChorusOnline.com / 0031 (0) 6 - 41 57 77 56

Drumkit/Percussion

Hi-Hat closed
Hi-Hat open
High Tom
Mid Tom
Low Tom
Floor Tom
Ride Cymbal
Ride Bell/Cup
Crash Cymbal
Splash Cymbal
Triangle mute
Bassdrum (Kick)
Snaredrum
Hi-Hat Foot
Tambourine Beating
Triangle open

- Shaker (eggs)
- Claves
- High Timbale
- Sleigh Bells
- Bell Tree
- Maracas
- Wind Chimes

Handclap
Guro
Woodblock High
Timbale Low
Agogo High
Cowbell
Conga Cabasa
Woodblock Low
Agogo Low

Tears in Heaven

-Eric Clapton -

Words and Music by E. Clapton / W. Jennings
Arranged by Hans Reintjes
Original Key A major

Ballad ♩ = 78

A **B**

Triangle (Muted)

Drum Set

7

C

13

D

19 Shaker

Kick

25

E

31

37 Cabasa

F

41 Shaker (16th notes)

2

Drumkit/Percussion

Hi-Hat closed
Hi-Hat open
High Tom
Mid Tom
Low Tom
Floor Tom
Ride Cymbal
Ride Bell/Cup
Crash Cymbal
Splash Cymbal
Triangle mute
Bassdrum (Kick)
Snaredrum
Hi-Hat Foot
Tambourine Beating
Triangle open

- Shaker (eggs)
- Claves
- High Timbale
- Sleigh Bells
- Bell Tree
- Maracas
- Wind Chimes

Handclap
Guro
Woodblock High
Timbale Low
Agogo High
Cowbell
Conga Cabasa
Woodblock Low
Agogo Low

Tears in Heaven

-Eric Clapton -

Words and Music by E. Clapton / W. Jennings
Arranged by Hans Reintjes
Original Key A major

Ballad ♩ = 78

A

Conga's

Percussion



B

5



C

11



17



D

23



E

29



35



Tears in Heaven

-Eric Clapton -

Words and Music by E. Clapton / W. Jennings
Arranged by Hans Reintjes
Original Key A major

Ballad ♩ = 78

A

A E/g# F#m7 A/e D/f# E^{7sus4} E⁷ A

B

5 A E/g# F#m7 F#m7/e D/f# A/e E A/e E⁷ A E/g#

Would you know my name. _____ If I saw you in hea - ven. Would it be the same.

C

10 F#m7 F#m7/e D/f# A/e E D/f# E/g# F#m C#/e#

_____ If I saw you in hea - ven. I must be strong, _____

15 A⁷/e F# /g# /a# B^{m7} E^{7sus4}

and ca - rry on. _____ 'Cause I know, _____ I don't be - long. _____ Here in hea -

19 A E/g# F#m7 A/e D/f# E^{7sus4} E⁷ A

ven. _____

D

23 A E/g# F#m7 F#m7/e D/f# A/e E A/e E⁷ A E/g#

Would you hold my hand. _____ If I saw you in hea - ven. Would you help me stand.

Tears in Heaven

-Eric Clapton -

*Words and Music by E. Clapton / W. Jennings
Arranged by Hans Reintjes
Original Key A major*

A: Intro

B:

Would you know my name. If I saw you in hea-ven.
Would it be the same. If I saw you in hea-ven.

C:

I must be strong, and ca-rry on.
'Cause I know, I don't be-long. Here in hea-ven.

D:

Would you hold my hand. If I saw you in hea-ven.
Would you help me stand. If I saw you in hea-ven.

E:

I'll find my way, through night and day.
'Cause I know, I just can't stay. Here in hea-ven.

F:

Time can bring you down, time can bend your knees.
Time can break your heart, have you be-gging please, be-gging please.

G: Instrumental

H:

Be-yond the door, there's peace I'm sure.
And I know, there'll be no more. Tears in hea-ven.

I:

Would you know my name. If I saw you in hea-ven.
Would it be the same. If I saw you in hea-ven.

J:

I must be strong, and ca-rry on.
'Cause I know, I don't be-long. Here in hea-ven.

K: Outro