

Blinding Lights - SATB

Pag.

02	Full score combo C instrument
10	Full score combo Bb instrument
18	Full score combo Eb instrument
26	Full score combo 4 extra staves
37	Full score small combo
47	Full score small combo 2 extra staves
61	Full score Vocals (SATB) Piano Advanced
73	Full score Vocals (SATB) Piano Intermediate
85	Vocals (SATB)
94	C instrument
96	Bb instrument
98	Eb instrument
100	Piano Combo
104	Piano Solo Advanced
108	Piano Solo Intermediate
112	Synthesizer
116	Guitar
119	Bass guitar
122	Drumkit
126	Leadsheet (melody, lyrics, chords)
130	Lyrics

SATB Combo C

Blinding Lights

- The Weeknd -

Words and Music by Abel Tesfaye, Max Martin,
Jason Quenneville, Oscar Holter and Ahmad Balshe
Arranged by Frank de Vreeze
Original Key

Demo

Key

Chorus

A Fast Dance Pop ♩ = 171

The musical score is arranged for SATB voices and instrumental accompaniment. The vocal parts (Soprano, Alto, Tenor, Bass) are currently blank. The instrumental parts include:

- C Instr.:** Chords F^m, F^m, C^m, E^b, B^b.
- Piano Combo:** Accompanying chords and bass line.
- Synthesizer:** Polysynth and Sweep Pad textures.
- Guitar:** EL. Guitar and Dynamic Pop strumming.
- Bass Guitar:** Synth Bass if possible 5 strings.
- Drums:** Rhythmic accompaniment.

Blinding Lights 3

SATB Combo C

E

30

S
— blind-ed by__ the lights__ ooh__ blind-ed by__ the lights__ ooh__ blind-ed by__ the lights

A
— and emp - ty__ No one's a - round__ to judge me. I can't see clear - ly when you're go - o one. I__ said, ooh,__ I'm blind-ed by__ the lights__

T
— blind-ed by__ the lights__ ooh__ blind-ed by__ the lights__ ooh__ blind-ed by__ the lights

B
— blind-ed by__ the lights__ ooh__ blind-ed by__ the lights__ ooh__ blind-ed by__ the lights

C

P.C.
C^m E^b B^b F^m C^m

Synth

Gtr.

Bass

Dr.

40

S
— ooh__ blind - ed by__ the lights__ ooh__ blind - ed by__ the lights__ Oh When I'm like__ this

A
— No, I can't sleep un - til I feel__ your__ touch. I__ said, ooh,__ I'm drown - ing in__ the night__ Oh When I'm like__ this

T
— ooh__ blind - ed by__ the lights__ ooh__ blind - ed by__ the lights__ When I'm like__ this

B
— ooh__ blind - ed by__ the lights__ ooh__ blind - ed by__ the lights__ When I'm like__ this

C

P.C.
E^b B^b F^m C^m E^b

Synth
Polysynth

Gtr.

Bass

Dr.

Blinding Lights 5

SATB Combo C

[H]

[I]

69 *mp*

S ooh _____ blind-ed by__ the lights _____ ooh _____ blind-ed by__ the lights _____ ooh _____

A *mp* The Cit-y's cold__ and emp - ty__ No one's a - round__ to judge me. I can't see clear - ly when you're go - o one. I__ said, ooh, _____ I'm

T ooh _____ blind-ed by__ the lights _____ ooh _____ blind-ed by__ the lights _____ ooh _____

B *mp* _____ blind-ed by__ the lights _____ ooh _____ blind-ed by__ the lights _____ ooh _____

C _____

P.C. *F^m* *C^m* *E^b* *B^b* *F^m*

Synth *Sweep Pad*

Gtr.

Bass

Dr.

79

S blind-ed by__ the lights _____ ooh _____ blind-ed by__ the lights _____ ooh _____ blind-ed by__ the lights _____ Oh

A blind-ed by__ the lights. _____ No, I can't sleep un - til I feel__ your _____ touch. I__ said, ooh, _____ I'm drown-ing in__ the night. _____ Oh

T blind-ed by__ the lights _____ ooh _____ blind-ed by__ the lights _____ ooh _____ blind-ed by__ the lights _____

B blind-ed by__ the lights _____ ooh _____ blind-ed by__ the lights _____ ooh _____ blind-ed by__ the lights _____

C _____

P.C. *C^m* *E^b* *B^b* *F^m* *C^m*

Synth

Gtr.

Bass

Dr.

Blinding Lights 7

SATB Combo C

L

108

S
ooh _____ When I'm like__ this you're the one__ I _____ trust. Hey Hey Hey ooh _____

A
Hey Hey ooh _____ When I'm like__ this you're the one__ I _____ trust. Hey Hey Hey ooh _____

T
ooh _____ When I'm like__ this you're the one__ I _____ trust. Hey Hey Hey ooh _____

B
ooh _____ When I'm like__ this you're the one__ I _____ trust. Hey Hey Hey ooh _____

C
F^m C^m E^b B^b F^m

P.C.
PLAY

Synth

Gtr.

Bass

Dr.

M

119

S
When I'm like__ this you're the one__ I _____ trust. ooh _____ blind-ed by__ the lights__

A
When I'm like__ this you're the one__ I _____ trust. I _____ said, ooh, _____ I'm blind-ed by__ the lights. No,

T
When I'm like__ this you're the one__ I _____ trust. ooh _____ blind-ed by__ the lights__

B
When I'm like__ this you're the one__ I _____ trust. ooh _____ blind-ed by__ the lights__

C
C^m E^b B^b

P.C.

Synth

Gtr.

Bass

Dr.

SATB Combo Bb

Blinding Lights

- The Weeknd -

Words and Music by Abel Tesfaye, Max Martin,
Jason Quenneville, Oscar Holter and Ahmad Balshe
Arranged by Frank de Vreeze
Original Key

Demo

Key

Chorus

A Fast Dance Pop ♩ = 171

Soprano

Alto

Tenor

Bass

Bb Instr.

Piano Combo

Synthesizer

Guitar

Bass Guitar

Drums

Polysynth

Sweep Pad

EL. Guitar

Synth Bass if possible 5 strings

Dynamic Pop strumming

gtr

The musical score is arranged for SATB voices and instrumental accompaniment. The vocal parts (Soprano, Alto, Tenor, Bass) are currently blank. The instrumental parts include: Bb Instrument (melody), Piano Combo (chords and accompaniment), Synthesizer (Polysynth and Sweep Pad), Guitar (EL. Guitar and Dynamic Pop strumming), Bass Guitar (Synth Bass), and Drums (rhythmic accompaniment). The score is in 4/4 time with a tempo of 171 bpm. Chord changes are indicated below the Bb Instrument staff: Fm, Fm, Cm, Eb, Bb.

© www.ChorusOnline.com / 0031 (0) 6 - 41 57 77 56

Blinding Lights 3

SATB Combo Bb

E

30

S
— blind-ed by__ the lights__ ooh__ blind-ed by__ the lights__ ooh__ blind-ed by__ the lights

A
— and emp - ty__ No one's a - round__ to judge me. I can't see clear - ly when you're go - o one. I__ said, ooh,__ I'm blind-ed by__ the lights__

T
— blind-ed by__ the lights__ ooh__ blind-ed by__ the lights__ ooh__ blind-ed by__ the lights

B
— blind-ed by__ the lights__ ooh__ blind-ed by__ the lights__ ooh__ blind-ed by__ the lights

Bb

P.C.
C^m E^b B^b F^m C^m

Synth

Gtr.

Bass

Dr.

40

S
— ooh__ blind - ed by__ the lights__ ooh__ blind - ed by__ the lights__ Oh When I'm like__ this

A
— No, I can't sleep un - til I feel__ your__ touch. I__ said, ooh,__ I'm drown - ing in__ the night__ Oh When I'm like__ this

T
— ooh__ blind - ed by__ the lights__ ooh__ blind - ed by__ the lights__ When I'm like__ this

B
— ooh__ blind - ed by__ the lights__ ooh__ blind - ed by__ the lights__ When I'm like__ this

Bb

P.C.
E^b B^b F^m C^m E^b

Synth
Polysynth

Gtr.

Bass

Dr.

Blinding Lights 5

SATB Combo Bb

H

I

69 *mp*

S ooh _____ blind-ed by__ the lights _____ ooh _____ blind-ed by__ the lights _____ ooh _____

A _____ The Cit-y's cold__ and emp - ty. _____ No one's a - round__ to judge me. _____ I can't see clear - ly when you're go - o one. I__ said, ooh, _____ I'm

T ooh _____ blind-ed by__ the lights _____ ooh _____ blind-ed by__ the lights _____ ooh _____

B _____ blind-ed by__ the lights _____ ooh _____ blind-ed by__ the lights _____ ooh _____

Bb _____

P.C. *F^m* *C^m* *E^b* *B^b* *F^m*

Synth *Sweep Pad*

Gtr.

Bass *gtr.*

Dr.

79

S blind-ed by__ the lights _____ ooh _____ blind-ed by__ the lights _____ ooh _____ blind-ed by__ the lights _____ Oh

A blind-ed by__ the lights. _____ No, I can't sleep un - til I feel__ your _____ touch. _____ I__ said, ooh, _____ I'm drown-ing in__ the night. _____ Oh

T blind-ed by__ the lights _____ ooh _____ blind-ed by__ the lights _____ ooh _____ blind-ed by__ the lights _____

B blind-ed by__ the lights _____ ooh _____ blind-ed by__ the lights _____ ooh _____ blind-ed by__ the lights _____

Bb _____

P.C. *C^m* *E^b* *B^b* *F^m* *C^m*

Synth

Gtr.

Bass *gtr.*

Dr.

Blinding Lights 7

SATB Combo Bb

L

108

S
ooh _____ When I'm like_ this you're the one_ I _____ trust. Hey Hey Hey ooh _____

A
Hey Hey ooh _____ When I'm like_ this you're the one_ I _____ trust. Hey Hey Hey ooh _____

T
ooh _____ When I'm like_ this you're the one_ I _____ trust. Hey Hey Hey ooh _____

B
ooh _____ When I'm like_ this you're the one_ I _____ trust. Hey Hey Hey ooh _____

Bb
F^m C^m E^b B^b F^m

P.C.
PLAY

Synth

Gtr.

Bass
8th

Dr.

M

119

S
When I'm like_ this you're the one_ I _____ trust. ooh _____ blind - ed by_ the lights _____

A
When I'm like_ this you're the one_ I _____ trust. I _____ said, ooh, _____ I'm blind - ed by_ the lights. _____ No,

T
When I'm like_ this you're the one_ I _____ trust. ooh _____ blind - ed by_ the lights _____

B
When I'm like_ this you're the one_ I _____ trust. ooh _____ blind - ed by_ the lights _____

Bb
C^m E^b B^b

P.C.

Synth
p

Gtr.

Bass
8th

Dr.

SATB Combo Eb

Blinding Lights

- The Weeknd -

Words and Music by Abel Tesfaye, Max Martin,
Jason Quenneville, Oscar Holter and Ahmad Balshe
Arranged by Frank de Vreeze
Original Key

Demo

Key

Chorus

A Fast Dance Pop ♩ = 171

Soprano

Alto

Tenor

Bass

Eb Instr.

Piano Combo

Synthesizer

Guitar

Bass Guitar

Drums

Polysynth

Sweep Pad

EL Guitar

Dynamic Pop strumming

Synth Bass if possible 5 strings

gob.

F^m F^m C^m E^b B^b

PLAY

Blinding Lights 3

SATB Combo Eb

E

30

S
— blind-ed by__ the lights__ ooh__ blind-ed by__ the lights__ ooh__ blind-ed by__ the lights

A
— and emp - ty__ No one's a - round__ to judge me. I can't see clear - ly when you're go - o one. I__ said, ooh,__ I'm blind-ed by__ the lights__

T
— blind-ed by__ the lights__ ooh__ blind-ed by__ the lights__ ooh__ blind-ed by__ the lights

B
— blind-ed by__ the lights__ ooh__ blind-ed by__ the lights__ ooh__ blind-ed by__ the lights

Eb

P.C.
C^m E^b B^b F^m C^m

Synth

Gtr.

Bass

Dr.

40

S
— ooh__ blind - ed by__ the lights__ ooh__ blind - ed by__ the lights__ Oh When I'm like__ this

A
— No, I can't sleep un - til I feel__ your__ touch. I__ said, ooh,__ I'm drown - ing in__ the night__ Oh When I'm like__ this

T
— ooh__ blind - ed by__ the lights__ ooh__ blind - ed by__ the lights__ When I'm like__ this

B
— ooh__ blind - ed by__ the lights__ ooh__ blind - ed by__ the lights__ When I'm like__ this

Eb

P.C.
E^b B^b F^m C^m E^b

Synth
Polysynth

Gtr.

Bass

Dr.

Blinding Lights 5

SATB Combo Eb

II

I

69 *mp*

S ooh _____ blind-ed by__ the lights _____ ooh _____ blind-ed by__ the lights _____ ooh _____

A The Cit-y's cold__ and emp - ty__ No one's a - round__ to judge me. I can't see clear - ly when you're go - o one. I__ said, ooh, _____ I'm

T ooh _____ blind-ed by__ the lights _____ ooh _____ blind-ed by__ the lights _____ ooh _____

B _____ blind-ed by__ the lights _____ ooh _____ blind-ed by__ the lights _____ ooh _____

Eb _____

P.C. *F^m* *C^m* *E^b* *B^b* *F^m*

Synth *Sweep Pad*

Gtr.

Bass *gtr.*

Dr.

79

S blind-ed by__ the lights _____ ooh _____ blind-ed by__ the lights _____ ooh _____ blind-ed by__ the lights _____ Oh

A blind-ed by__ the lights. _____ No, I can't sleep un - til I feel__ your _____ touch. I__ said, ooh, _____ I'm drown-ing in__ the night. _____ Oh

T blind-ed by__ the lights _____ ooh _____ blind-ed by__ the lights _____ ooh _____ blind-ed by__ the lights _____

B blind-ed by__ the lights _____ ooh _____ blind-ed by__ the lights _____ ooh _____ blind-ed by__ the lights _____

Eb _____

P.C. *C^m* *E^b* *B^b* *F^m* *C^m*

Synth

Gtr.

Bass *gtr.*

Dr.

Blinding Lights 7

SATB Combo Eb

L

108

S
ooh _____ When I'm like this you're the one I trust. Hey Hey Hey ooh _____

A
Hey Hey ooh _____ When I'm like this you're the one I trust. Hey Hey Hey ooh _____

T
ooh _____ When I'm like this you're the one I trust. Hey Hey Hey ooh _____

B
ooh _____ When I'm like this you're the one I trust. Hey Hey Hey ooh _____

Eb

P.C.
F^m C^m E^b B^b F^m

Synth
PLAY

Gtr.

Bass
8^{va}

Dr.

M

119

S
When I'm like this you're the one I trust. ooh _____ blind-ed by the lights _____

A
When I'm like this you're the one I trust. I said, ooh, I'm blind-ed by the lights. No,

T
When I'm like this you're the one I trust. ooh _____ blind-ed by the lights _____

B
When I'm like this you're the one I trust. ooh _____ blind-ed by the lights _____

Eb

P.C.
C^m E^b B^b

Synth
p

Gtr.

Bass
8^{va}

Dr.

SATB 4 extra staves

Blinding Lights

- The Weekend -

*Words and Music by Abel Tesfaye, Max Martin,
Jason Quenneville, Oscar Holter and Ahmad Balshe
Arranged by Frank de Vreeze
Original Key*

A Fast Dance Pop $\text{♩} = 171$

B

Blinding Lights 3

SATB 4 extra staves

D

27 *mp*

S by _____ ooh _____ blind-ed by _____ the lights _____ ooh _____ blind-ed by _____ the lights _____ ooh _____

A by _____ I looked a-round but *mp* Sin Cit-y's cold and emp - by _____ No one's a - round _____ to Judge me. I can't see clear - ly when you're go - o one. I _____ said, ooh, _____ I'm

T by _____ ooh _____ *mp* blind-ed by _____ the lights _____ ooh _____ blind-ed by _____ the lights _____ ooh _____

B by _____ ooh _____ blind-ed by _____ the lights _____ ooh _____ blind-ed by _____ the lights _____ ooh _____

1 _____

2 _____

3 _____

4 _____

B_b *F_m* *C_m* *E₇* *B_b* *F_m*

p.c. *Sweep Pick* *g^{6th}*

Synth

Chr.

Bass

Dr.

g^{6th} *g^{6th}*

E

Blinding Lights 5

SATB 4 extra staves

51

F

S — trust. Hey Hey Hey ooh _____
 When I'm like — this you're the one — I _____ trust.
 I'm run-ning out of time. 'cause I can see the

A — trust. Hey Hey Hey ooh _____
 When I'm like — this you're the one — I _____ trust.
 I'm run-ning out of time. 'cause I can see the

T — trust. Hey Hey Hey ooh _____
 When I'm like — this you're the one — I _____ trust.
 I'm run-ning out of time. 'cause I can see the

B — trust. Hey Hey Hey ooh _____
 When I'm like — this you're the one — I _____ trust.
 I'm run-ning out of time. 'cause I can see the

1
2
3
4

Bb Fm Cm Eb Bb Fm

Dr. *gtr* *gtr*

Bass *gtr* *gtr*

Chr. *gtr* *gtr*

Smith *PLAY*

P.C.

Blinding Lights 7

SATB 4 extra staves

1

25

S blind - ed by _ the lights _ ooh _ blind - ed by _ the lights _ ooh _ blind - ed by _ the lights _ ooh _

A go - o one. I _ said, ooh, _ I'm blind - ed by _ the lights. _ No, I can't sleep un - til I feel _ your _ touch. I _ said, ooh, _ I'm

T blind - ed by _ the lights _ ooh _ blind - ed by _ the lights _ ooh _ blind - ed by _ the lights _ ooh _

B blind - ed by _ the lights _ ooh _ blind - ed by _ the lights _ ooh _ blind - ed by _ the lights _ ooh _

1

2

3

4

B \flat F \flat m C \flat m E \flat B \flat F \flat m

P.C.

Smith

Chr.

Bass

Dr.

Blinding Lights 9

SATB 4 extra staves

K

L

98

Soprano (S): this time ooh blind-ed by the lights ooh blind-ed by the lights

Alto (A): I said ooh Im blind-ed by the lights No, I cant sleep un - til I feel - your touch Hey Hey ooh

Tenor (T): this time ooh blind-ed by the lights ooh blind-ed by the lights

Bass (B): ooh blind-ed by the lights ooh blind-ed by the lights

Piano/Chorus (P.C.):

Chord symbols: B_b, F_m, C_m, E_b, B_b, F_m

Other parts: Synth, Gtr., Bass, Dr.

Dynamics: piano, piano

Instruction: PLAY

Blinding Lights 11

SATB 4 extra staves

M

124

pp

S ooh _____ blind - ed by _____ the lights _____ ooh _____

A I _____ said, ooh, _____ I'm blind - ed by _____ the lights, _____ No, I can't sleep un - til I feel _____ your _____ touch.

T ooh _____ blind - ed by _____ the lights _____ ooh _____

B ooh _____ blind - ed by _____ the lights _____ ooh _____

1 _____

2 _____

3 _____

4 _____

P.C.

Synth *p* _____

Chr. _____

Bass _____

Dr. _____

SATB small Combo

Blinding Lights

- The Weeknd -

Words and Music by Abel Tesfaye, Max Martin,
Jason Quenneville, Oscar Holter and Ahmad Balshe
Arranged by Frank de Vreeze
Original Key

A Fast Dance Pop ♩ = 171

Soprano

Alto

Tenor

Bass

Piano Combo

Guitar

Bass Guitar

Drums

Chords: F^m, F^m, C^m, E^b

Annotations: El. Guitar, Dynamic Pop strumming, Synth Bass if possible 5 strings, 8th

Blinding Lights 3

SATB small Combo

D

24 *mp*

S
— you can turn me on with just a touch, — ba - by. — ooh —

A
— on with just a touch, — ba - by. — I looked a-round but Sin Cit-y's cold — and emp - ty. —

T
— you can turn me on with just a touch, — ba - by. — ooh —

B
— on with just a touch, — ba - by. — ooh —

P.C.
E^b B^b F^m

Gtr.

Bass
(8th) 8th

Dr.

E

31

S
blind - ed by — the lights — ooh — blind - ed by — the lights — ooh —

A
No one's a - round — to judge me. I can't see clear - ly when you're go - o one. I — said, ooh, —

T
blind - ed by — the lights — ooh — blind - ed by — the lights — ooh —

B
blind - ed by — the lights — ooh — blind - ed by — the lights — ooh —

P.C.
C^m E^b B^b F^m

Gtr.

Bass
(8th) 8th

Dr.

Blinding Lights 5
SATB small Combo

54

S
A
T
B

When I'm like__ this you're the one__ I__ trust. I'm run-ning out of

When I'm like__ this you're the one__ I__ trust.

When I'm like__ this you're the one__ I__ trust. I'm run-ning out of

When I'm like__ this you're the one__ I__ trust.

C^m E^b B^b

P.C.

Gtr.

Bass

Dr.

61

S
A
T
B

time. 'cause I can see the sun light up__ the sky. So I hit the road in o - ver-drive, ba - be.

I'm run-ning out of time. 'cause I can see the sun light up__ the sky. road in o - ver-drive, ba - be.

time. 'cause I can see the sun light up__ the sky. So I hit the road in o - ver-drive, ba - be.

I'm run-ning out of time. 'cause I can see the sun light up__ the sky. road in o - ver-drive, ba - be.

F^m C^m E^b B^b

P.C.

Gtr.

Bass

Dr.

Blinding Lights 7

SATB small Combo

83

S
blind - ed by__ the lights__ ooh__ blind - ed by__ the lights__ Oh When I'm like__ this

A
__ touch. I__ said, ooh,__ I'm drown - ing in__ the night.__ Oh When I'm like__ this

T
blind - ed by__ the lights__ ooh__ blind - ed by__ the lights__ When I'm like__ this

B
blind - ed by__ the lights__ ooh__ blind - ed by__ the lights__ When I'm like__ this

B^b F^m C^m E⁷

P.C.

Gtr.

Bass
(8th)

Dr.

J

90

S
you're the one__ I__ trust. I'm just walk - ing by to let__ you know.__ I could ne - ver say it on the phone.__ Will

A
you're the one__ I__ trust. by to let__ you know.__ say it on the phone.

T
you're the one__ I__ trust. I'm just walk - ing by to let__ you know.__ I could ne - ver say it on the phone.__ Will

B
you're the one__ I__ trust. by to let__ you know.__ say it on the phone.

B^b F^m C^m

P.C.

Gtr.

Bass
(8th)

Dr.

Blinding Lights 9
SATB small Combo

113

S
When I'm like__ this you're the one__ I__ trust. Hey Hey Hey ooh

A
When I'm like__ this you're the one__ I__ trust. Hey Hey Hey ooh

T
When I'm like__ this you're the one__ I__ trust. Hey Hey Hey ooh

B
When I'm like__ this you're the one__ I__ trust. Hey Hey Hey ooh

E^b B^b F^m C^m

P.C.

Gtr.

Bass
(8th)

Dr.

M

121

S
When I'm like__ this you're the one__ I__ trust. ooh

A
When I'm like__ this you're the one__ I__ trust. I__ said, ooh, I'm__

T
When I'm like__ this you're the one__ I__ trust. ooh

B
When I'm like__ this you're the one__ I__ trust. ooh

E^b B^b

P.C.

Gtr.

Bass
(8th)

Dr.

SATB small Combo extra staves

Binding Lights

- The Weekend -

*Words and Music by Abel Tesfaye, Max Martin,
Jason Quenneville, Oscar Holter and Ahmad Balshe
Arranged by Frank de Vreeze
Original Key*

A Fast Dance Pop $\frac{4}{4}$ = 171

Soprano
Alto
Tenor
Bass
Piano Combo
Guitar
Bass Guitar
Drums

Fm Fm Cm Eb Bb

El Guitar
Dynamic Pop strumming
Synth Bass if possible + strings
8

I've been tryin' to
I've been tryin' to

C

21

S
drawls.
You don't e-ven have to do __ too much. __ you can turn me on with just a touch, __ ba - by. __

A
I'm go-'in' through with - drawls. You don't e-ven have to do __ too much. __ on with just a touch, __ ba - by. __ I looked a-round but

T
drawls.
You don't e-ven have to do __ too much. __ you can turn me on with just a touch, __ ba - by. __

B
I'm go-'in' through with - drawls. You don't e-ven have to do __ too much. __ on with just a touch, __ ba - by. __

1
2

P.C.
Fm Cm Eb Bb

Gtr.
8

Bass
8th

Dr.

E

37

S
 ooh _____ blind-ed by _____ the lights _____ ooh _____ blind-ed by _____ the lights _____ ooh _____

A
 ooh, _____ I'm blind-ed by _____ the lights. _____ No, I can't sleep un - til I feel _____ your _____ touch. I _____ said, ooh, _____ I'm

T
 8 ooh _____ blind-ed by _____ the lights _____ ooh _____ blind-ed by _____ the lights _____ ooh _____

B
 ooh _____ blind-ed by _____ the lights _____ ooh _____ blind-ed by _____ the lights _____ ooh _____

1
 2

PC:
 Fm Cm Eb Bb Fm

Gtr.
 8

Bass
 8th

Dr.

57

S
When I'm like — this you're the one — I ——— trust I'm run-ning out of time. 'cause I can see the sun light up — the sky. — So I hit the road in o - ver-dive,

A
When I'm like — this you're the one — I ——— trust I'm run-ning out of time. 'cause I can see the sun light up — the sky. — road in o - ver-dive,

T
When I'm like — this you're the one — I ——— trust I'm run-ning out of time. 'cause I can see the sun light up — the sky. — So I hit the road in o - ver-dive,

B
When I'm like — this you're the one — I ——— trust I'm run-ning out of time. 'cause I can see the sun light up — the sky. — road in o - ver-dive,

1
2

Gtr.
P.C.
Bass
Dr.

Chords: Eb Bb Fm Cm Eb

Lyrics: When I'm like — this you're the one — I ——— trust I'm run-ning out of time. 'cause I can see the sun light up — the sky. — So I hit the road in o - ver-dive,

I

75

S
blind-ed by the lights ooh
blind-ed by the lights ooh

A
go o one. I said, ooh, I'm
blind-ed by the lights. No, I can't sleep un - til I feel your touch. I said,

T
blind-ed by the lights ooh
blind-ed by the lights ooh

B
blind-ed by the lights ooh
blind-ed by the lights ooh

P.C.
B_b F_m C_m E_b B_b

Gtr.
gtr.

Bass
Bass

Dr.
Dr.

94

S
I could ne-ver say it on the phone. — Will ne - ver let you go — this time — ooh —

A
by to let you know. — say it on the phone. — I — said, ooh, — I'm

T
— I could ne-ver say it on the phone. — Will ne - ver let you go — this time — ooh —

B
by to let you know. — say it on the phone. — ooh —

1
2

Chords: C m, E b, B b, F m

PC: (8th)

Gtr: (8th)

Bass: (8th)

Dr: (8th)

113

S
When I'm like— this you're the one— I ——— trust. Hey Hey Hey ooh ———
When I'm like— this you're the one— I ——— trust. Hey Hey Hey ooh ———

A
When I'm like— this you're the one— I ——— trust. Hey Hey Hey ooh ———
When I'm like— this you're the one— I ——— trust. Hey Hey Hey ooh ———

T
When I'm like— this you're the one— I ——— trust. Hey Hey Hey ooh ———
When I'm like— this you're the one— I ——— trust. Hey Hey Hey ooh ———

B
When I'm like— this you're the one— I ——— trust. Hey Hey Hey ooh ———
When I'm like— this you're the one— I ——— trust. Hey Hey Hey ooh ———

1
2

PC:
E_b B_b F_m C_m E_b

Gtr.
8

Bass
8 (8th) 8th

Dr.
8

SATB Piano Solo Advanced

Blinding Lights

- The Weeknd -

*Words and Music by Abel Tesfaye, Max Martin,
Jason Quenneville, Oscar Holter and Ahmad Balshe
Arranged by Frank de Vreeze
Original Key*

A Fast Dance Pop ♩ = 171

Soprano

Alto

Tenor

Bass

Piano Solo
Advanced

F^m F^m PLAY C^m

Copyright © 2021 KMR Music Royalties II SCSp, MXM, Universal Music Corp., Sal And Co LP, WC Music Corp., Wolf Cousins and Co-publishers
All Rights for KMR Music Royalties II SCSp, MXM Administered Worldwide by Kobalt Songs Music Publishing
All Rights for Wolf Cousins Administered by WC Music Corp
All Rights Reserved Used by Permissions

© www.ChorusOnline.com / 0031 (0) 6 - 41 57 77 56

C

20

S
— I'm go-in' through with - draws. You don't e-ven have to do__ too much.__ you can turn me

A
— I'm go-in' through with - draws. You don't e-ven have to do__ too much.__

T
— I'm go-in' through with - draws. You don't e-ven have to do__ too much.__ you can turn me

B
— I'm go-in' through with - draws. You don't e-ven have to do__ too much.__

P.S.A.

F^m C^m

D

25

S *mp*
on with just a touch,__ ba - by. ooh

A
on with just a touch,__ ba - by. I looked a-round but Sin Cit-y's cold__ and emp - ty.

T *mp*
on with just a touch,__ ba - by. ooh

B *mp*
on with just a touch,__ ba - by. ooh

P.S.A.

E^b B^b F^m

43

S
blind - ed by the lights ooh blind - ed by the lights Oh

A
touch. I said, ooh, I'm drown - ing in the night. Oh

T
blind - ed by the lights ooh blind - ed by the lights

B
blind - ed by the lights ooh blind - ed by the lights

B \flat F m C m

P.S.A.

49

S
When I'm like this you're the one I trust. Hey Hey Hey ooh

A
When I'm like this you're the one I trust. Hey Hey Hey ooh

T
When I'm like this you're the one I trust. Hey Hey Hey ooh

B
When I'm like this you're the one I trust. Hey Hey Hey ooh

E \flat B \flat F m

P.S.A.

F

H

67 *mp*

S be. _____ ooh _____ blind - ed by ___ the lights _____

A be. _____ ooh _____ The Cit-y's cold ___ and emp - ty, ___ No one's a - round ___ to judge me.

T *mp* be. _____ ooh _____ blind - ed by ___ the lights _____

B *mp* be. _____ ooh _____ blind - ed by ___ the lights _____

P.S.A. B^{\flat} F^m C^m

I

73

S ooh _____ blind - ed by ___ the lights _____ ooh _____

A I can't see clear - ly when you're ___ go - o one. I ___ said, ooh, _____

T ooh _____ blind - ed by ___ the lights _____ ooh _____

B ooh _____ blind - ed by ___ the lights _____ ooh _____

P.S.A. E^{\flat} B^{\flat} F^m

8^{vb}

J

88

S
— Oh When I'm like_ this you're the one_ I_ trust. I'm just walk-ing by to let_ you know.

A
— Oh When I'm like_ this you're the one_ I_ trust.

T
— When I'm like_ this you're the one_ I_ trust. I'm just walk-ing by to let_ you know.

B
— When I'm like_ this you're the one_ I_ trust.

P.S.A.
E^b B^b F^m

94

S
— I could ne-ver say it on the phone. Will ne - ver let_ you go_ this time_

A
by to let_ you know. say it on the phone.

T
— I could ne-ver say it on the phone. Will ne - ver let_ you go_ this time_

B
by to let_ you know. say it on the phone.

P.S.A.
C^m E^b B^b

112

S
— When I'm like__ this you're the one__ I__ trust. Hey Hey Hey ooh__

A
— When I'm like__ this you're the one__ I__ trust. Hey Hey Hey ooh__

T
— When I'm like__ this you're the one__ I__ trust. Hey Hey Hey ooh__

B
— When I'm like__ this you're the one__ I__ trust. Hey Hey Hey ooh__

P.S.A.
E \flat B \flat F m

118

S
— When I'm like__ this you're the one__ I__ trust.

A
— When I'm like__ this you're the one__ I__ trust.

T
— When I'm like__ this you're the one__ I__ trust.

B
— When I'm like__ this you're the one__ I__ trust.

P.S.A.
C m E \flat B \flat

SATB Piano Solo Intermediate

Blinding Lights

- The Weeknd -

*Words and Music by Abel Tesfaye, Max Martin,
Jason Quenneville, Oscar Holter and Ahmad Balshe
Arranged by Frank de Vreeze
Original Key*

A Fast Dance Pop ♩ = 171

Soprano

Alto

Tenor

Bass

Piano Solo Intermediate

F^m F^m C^m PLAY

C

20

S
— I'm go-in' through with - draws. You don't e-ven have to do__ too much. ___ you can turn me

A
— I'm go-in' through with - draws. You don't e-ven have to do__ too much. ___

T
— I'm go-in' through with - draws. You don't e-ven have to do__ too much. ___ you can turn me

B
— I'm go-in' through with - draws. You don't e-ven have to do__ too much. ___

P.S.I.
F^m C^m

D

25

S
on with just a touch, ___ ba - by. ___ ooh ___ *mp*

A
on with just a touch, ___ ba - by. ___ I looked a-round but Sin Cit-y's cold ___ and emp - ty. ___

T
on with just a touch, ___ ba - by. ___ ooh ___ *mp*

B
on with just a touch, ___ ba - by. ___ ooh ___ *mp*

P.S.I.
E^b B^b F^m

Blinding Lights 5
SATB Piano Solo Intermediate

43

S
blind - ed by _ the lights _ ooh _ blind - ed by _ the lights _ Oh

A
_ touch. I _ said, ooh, _ I'm drown - ing in _ the night. _ Oh

T
blind - ed by _ the lights _ ooh _ blind - ed by _ the lights _

B
blind - ed by _ the lights _ ooh _ blind - ed by _ the lights _

P.S.I.

B^b F^m C^m

49

S
When I'm like _ this you're the one _ I _ trust. Hey Hey Hey ooh _

A
When I'm like _ this you're the one _ I _ trust. Hey Hey Hey ooh _

T
When I'm like _ this you're the one _ I _ trust. Hey Hey Hey ooh _

B
When I'm like _ this you're the one _ I _ trust. Hey Hey Hey ooh _

P.S.I.

F

E^b B^b F^m C^m

Blinding Lights 7
SATB Piano Solo Intermediate

H

68 *mp*

S
— ooh — blind - ed by — the lights —

A
ooh — The Cit - y's cold — and emp - ty. — No one's a - round — to judge me.

T
mp
ooh — blind - ed by — the lights —

B
mp
ooh — blind - ed by — the lights —

P.S.I.
F^m *C^m*

I

73

S
ooh — blind - ed by — the lights — ooh —

A
I can't see clear - ly when you're — go - o — one. I — said, ooh, —

T
ooh — blind - ed by — the lights — ooh —

B
ooh — blind - ed by — the lights — ooh —

P.S.I.
E^b *B^b* *F^m*

Blinding Lights 9
SATB Piano Solo Intermediate

J

89

S
When I'm like__ this you're the one__ I _____ trust. I'm just walk-ing by to let__ you know.

A
When I'm like__ this you're the one__ I _____ trust.

T
When I'm like__ this you're the one__ I _____ trust. I'm just walk-ing by to let__ you know.

B
When I'm like__ this you're the one__ I _____ trust.

P.S.I.
E^b B^b F^m

94

S
— I could ne-ver say it on the phone.____ Will ne - ver let__ you go____ this time_____

A
by to let__ you know.____ say it on the phone.____

T
— I could ne-ver say it on the phone.____ Will ne - ver let__ you go____ this time_____

B
by to let__ you know.____ say it on the phone.____

P.S.I.
C^m E^b B^b

Blinding Lights 11
SATB Piano Solo Intermediate

112

S
— When I'm like__ this you're the one__ I__ trust. Hey Hey Hey ooh__

A
— When I'm like__ this you're the one__ I__ trust. Hey Hey Hey ooh__

T
— When I'm like__ this you're the one__ I__ trust. Hey Hey Hey ooh__

B
— When I'm like__ this you're the one__ I__ trust. Hey Hey Hey ooh__
E^b B^b F^m

P.S.I.

118

S
— When I'm like__ this you're the one__ I__ trust.

A
— When I'm like__ this you're the one__ I__ trust.

T
— When I'm like__ this you're the one__ I__ trust.

B
— When I'm like__ this you're the one__ I__ trust.
C^m E^b B^b

P.S.I.

SATB

Blinding Lights

- The Weeknd -

*Words and Music by Abel Tesfaye, Max Martin,
Jason Quenneville, Oscar Holter and Ahmad Balshe
Arranged by Frank de Vreeze
Original Key*

A

Fast Dance Pop ♩ = 171

B

Soprano

Alto

Tenor

Bass

I've been tryin' to call.

I've been tryin' to

I've been tryin' to call.

I've been tryin' to

14

S

A

T

B

I've been on my own for long e-nough. ___ May-be you can show me how to love, ___ may -

call. I've been on my own for long e-nough. ___ show me how to love, ___ may -

I've been on my own for long e-nough. ___ May-be you can show me how to love, ___ may -

call. I've been on my own for long e-nough. ___ show me how to love, ___ may -

32

S
ooh _____ blind-ed by _____ the lights _____

A
_____ to judge me. I can't see clear - ly when you're go - o one. I _____ said,

T
8
ooh _____ blind-ed by _____ the lights _____

B
ooh _____ blind-ed by _____ the lights _____

E

37

S
ooh _____ blind - ed by _____ the lights _____ ooh _____

A
ooh, _____ I'm blind - ed by _____ the lights. _____ No, I can't sleep un -

T
8
ooh _____ blind - ed by _____ the lights _____ ooh _____

B
ooh _____ blind - ed by _____ the lights _____ ooh _____

42

S
_____ blind - ed by _____ the lights _____ ooh _____

A
til I feel _____ your _____ touch. I _____ said, ooh, _____ I'm

T
8
_____ blind - ed by _____ the lights _____ ooh _____

B
_____ blind - ed by _____ the lights _____ ooh _____

62

S 'cause I can see the sun light up__ the sky.____ So I hit the road in o - ver-drive, __ ba -

A time. 'cause I can see the sun light up__ the sky.____ road in o - ver-drive, __ ba -

T 'cause I can see the sun light up__ the sky.____ So I hit the road in o - ver-drive, __ ba -

B time. 'cause I can see the sun light up__ the sky.____ road in o - ver-drive, __ ba -

H

67

S *mp* be. _____ ooh _____ blind-ed by__ the lights

A be. _____ ooh _____ The Cit-y's cold__ and emp - ty.____ No one's a - round

T *mp* be. _____ ooh _____ blind-ed by__ the lights

B *mp* be. _____ ooh _____ blind-ed by__ the lights

72

S _____ ooh _____ blind-ed by__ the lights _____

A _____ to judge me. I can't see clear - ly when you're go - o one. I ____ said,

T _____ ooh _____ blind-ed by__ the lights _____

B _____ ooh _____ blind-ed by__ the lights _____

J

92

S I'm just walk-ing by to let__ you know.____ I could ne-ver say it on the phone.____

A _____ by to let__ you know.____

T I'm just walk-ing by to let__ you know.____ I could ne-ver say it on the phone.____

B _____ by to let__ you know.____

96

S _____ Will ne - ver let__ you go_____ this time_____

A say it on the phone._____

T _____ Will ne - ver let__ you go_____ this time_____

B say it on the phone._____

K

100

S ooh _____ blind - ed by__ the lights

A I__ said, ooh, _____ I'm__ blind - ed by__ the lights.

T ooh _____ blind - ed by__ the lights

B ooh _____ blind - ed by__ the lights

Blinding Lights

- The Weeknd -

Words and Music by Abel Tesfaye, Max Martin,
Jason Quenneville, Oscar Holter and Ahmad Balshe
Arranged by Frank de Vreeze
Original Key

A

Fast Dance Pop ♩ = 171

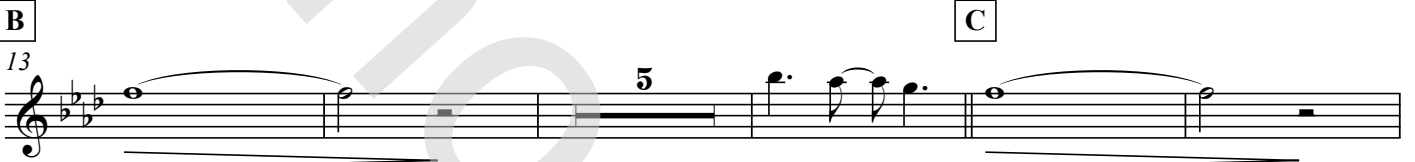
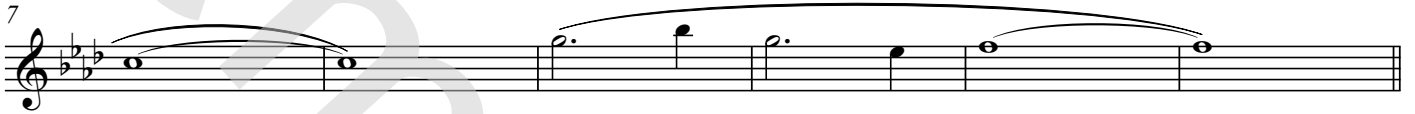
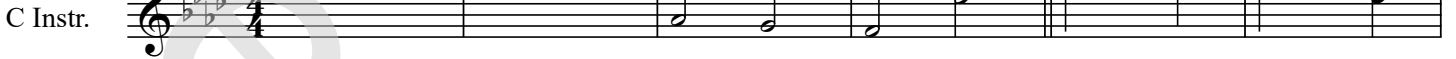

C

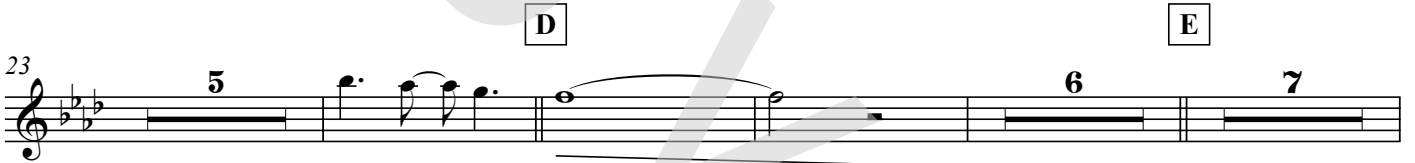

E

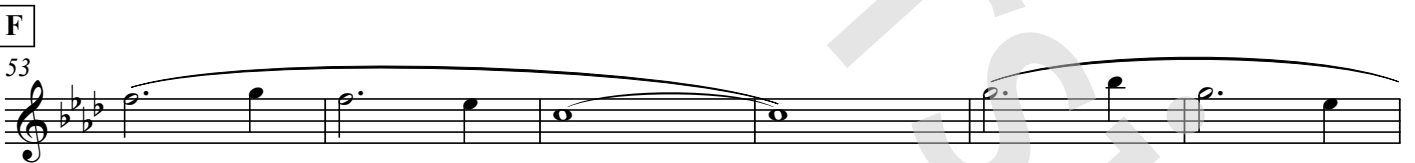

G

H

I

Blinding Lights

- The Weeknd -

Words and Music by Abel Tesfaye, Max Martin,
Jason Quenneville, Oscar Holter and Ahmad Balshe
Arranged by Frank de Vreeze
Original Key

Fast Dance Pop ♩ = 171

A

Bb Instr.

B

7

C

15

D

E

29

F

47

G

57

H

I

69

81

J

89

Blinding Lights

- The Weeknd -

*Words and Music by Abel Tesfaye, Max Martin,
Jason Quenneville, Oscar Holter and Ahmad Balshe
Arranged by Frank de Vreeze
Original Key*

Fast Dance Pop ♩ = 171

A

E♭ Instr.

B

C

D

E

F

G

H

I

J

Blinding Lights

- The Weeknd -

Words and Music by Abel Tesfaye, Max Martin,
Jason Quenneville, Oscar Holter and Ahmad Balshe
Arranged by Frank de Vreeze
Original Key

A

Fast Dance Pop ♩ = 171

F^m

F^m

B

F^m

C^m

E^b

C

B^b

F^m

C^m

D

E^b

B^b

F^m

Blinding Lights

- The Weeknd -

Words and Music by Abel Tesfaye, Max Martin,
Jason Quenneville, Oscar Holter and Ahmad Balshe
Arranged by Frank de Vreeze
Original Key

A

Fast Dance Pop ♩ = 171

F^m

F^m PLAY

B

F^m

C^m

E^b

C

B^b

F^m

C^m

D

E^b

B^b

F^m

Blinding Lights

- The Weeknd -

Words and Music by Abel Tesfaye, Max Martin,
Jason Quenneville, Oscar Holter and Ahmad Balshe
Arranged by Frank de Vreeze
Original Key

A

Fast Dance Pop ♩ = 171

F^m

F^m

PLAY

C^m

E^b

B^b

B

F^m

C^m

E^b

C

B^b

F^m

C^m

D

E^b

B^b

F^m

Blinding Lights

- The Weeknd -

Words and Music by Abel Tesfaye, Max Martin,
Jason Quenneville, Oscar Holter and Ahmad Balshe
Arranged by Frank de Vreeze
Original Key

A

Fast Dance Pop ♩ = 171

Polysynth

Sweep Pad

PLAY

7

B

13

C

21

D

Sweep Pad

29

Blinding Lights

- The Weeknd -

Words and Music by Abel Tesfaye, Max Martin,
Jason Quenneville, Oscar Holter and Ahmad Balshe
Arranged by Frank de Vreeze
Original Key

A **Fast Dance Pop** ♩ = 171

F^m **F^m**

El. Guitar **Dynamic Pop strumming**

Guitar

7 **C^m** **E^b** **B^b**

B **F^m** **C^m** **E^b**

13

C **F^m** **C^m**

19

D **F^m**

25 **E^b** **B^b**

31 **C^m** **E^b** **B^b**

E **F^m** **C^m** **E^b**

37

Blinding Lights

- The Weeknd -

Words and Music by Abel Tesfaye, Max Martin,
Jason Quenneville, Oscar Holter and Ahmad Balshe
Arranged by Frank de Vreeze
Original Key

A Fast Dance Pop ♩ = 171
F^m F^m
Synth Bass if possible 5 strings

Bass Guitar

7 C^m E^b B^b

B 13 F^m C^m E^b

19 B^b F^m C^m

D 25 E^b B^b F^m

31 C^m E^b B^b

E 37 F^m C^m E^b

Drumkit/Percussion

Hi-Hat closed
Hi-Hat open
High Tom
Mid Tom
Low Tom
Ride Cymbal
Crash Cymbal
Triangle mute
Shareclick
Hi-Hat Foot
Tambourine Beating
Triangle open
Bassdrum (Kick)
Snaredrum

Shaker (eggs)
Claves
High Timbale
Sleigh Bells
Bell Tree
Maracas
Wind Chimes
Handclap
Conga Cabasa
Guiro
Woodblock High
Woodblock Low
Timbale Low
Agogo High
Agogo Low

Blinding Lights

- The Weeknd -

*Words and Music by Abel Tesfaye, Max Martin,
Jason Quenneville, Oscar Holter and Ahmad Balshe
Arranged by Frank de Vreeze
Original Key*

A

Fast Dance Pop ♩ = 171

Drums

B

C

D

E

Blinding Lights

- The Weeknd -

Words and Music by Abel Tesfaye, Max Martin,
Jason Quenneville, Oscar Holter and Ahmad Balshe
Arranged by Frank de Vreeze
Original Key

A

Fast Dance Pop ♩ = 171

F^m

Polysynth

F^m

PLAY

f

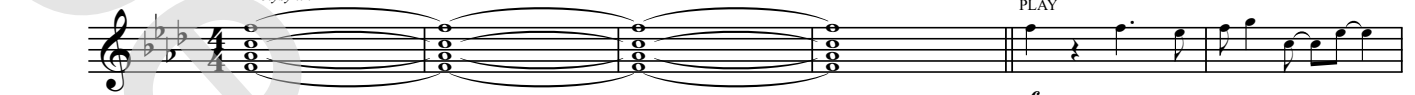

I've been tryin' to

B

F^m

C^m

E^b

call. I've been on my own for long e-nough. May-be you can show me how to love,

C

F^m

may - be. I'm go - in' through with - draws. You don't e - ven

have to do too much. you can turn me on with just a touch, ba - by.

D

F^m

C^m

I looked a-round but Sin Cit-y's cold and emp - ty. No one's a - round to judge me.

Blinding Lights

- The Weeknd -

*Words and Music by Abel Tesfaye, Max Martin,
Jason Quenneville, Oscar Holter and Ahmad Balshe
Arranged by Frank de Vreeze
Original Key*

A

B:

I've been tryin' to call.
I've been on my own for long enough
Maybe you can show me how to love, maybe

C:

I'm going through withdrawals.
You don't even have to do too much
You can turn me on with just a touch, baby

D:

I look around but Sin City's cold and empty
No one's around to judge me
I can't see clearly when you're gone I said,

E:

ooh, I'm blinded by the lights
No, I can't sleep until I feel your touch
I said, ooh, I'm drowning in the night
Oh, when I'm like this, you're the one I trust
Hey, hey, hey

F:

Ooh , When I'm like this you're the one I trust

G:

I'm running out of time
'Cause I can see the sun light up the sky
So I hit the road in overdrive, baby, ooh

H:

The city's cold and empty No one's around to judge me
I can't see clearly when you're gone I said,

I:

ooh, I'm blinded by the lights
No, I can't sleep until I feel your touch
I said, ooh, I'm drowning in the night
Oh, when I'm like this, you're the one I trust

J:

I'm just walking by to let you know
(by to let you know)
I could never say it on the phone
(say it on the phone)
Will never let you go this time I said,

K:

ooh, I'm blinded by the lights
No, I can't sleep until I feel your touch
Hey, hey, hey

L:

Ooh , When I'm like this you're the one I trust
hey , hey, hey
Ooh , When I'm like this you're the one I trust
hey , hey, hey I said,

M:

ooh, I'm blinded by the lights
No, I can't sleep until I feel your touch