

Make You Feel My Love SATB

Pag.

02	Full score combo C instrument
08	Full score combo Bb instrument
14	Full score combo Eb instrument
20	Full score combo 4 extra staves
28	Full score vocals (SATB) piano advanced
37	Full score vocals (SATB) piano moderated
46	Vocals (SATB)
54	C instrument
55	Bb instrument
56	Eb instrument
57	Piano advanced
62	Piano moderated
66	Synthesizer
68	Leadsheet (melody, lyrics, chords)
71	Empty paper
74	Lyrics

01 SATB Combo C

Make you feel my love

- Adele -

Words and Music by Bob Dylan
Arranged by P. van Lonkhuijsen
Original Key

with love ♩ = 76

Intro

Make you feel my love 3

19

S no - - - - one there to dry__ your tears, I for a mil-lion years, to make you feel my love. __

A and there is no - one there to dry__ your tears, I could hold you for a mil-lion years, to make you feel my love. __

T no - - - - one there to dry__ your tears, I for a mil-lion years, to make you feel my love. __ *mp*

B no - - - - one there to dry__ your tears, I for a mil-lion years, to make you feel my love. __ *mp*

C

P.A. *A*^b *E*^b *E*^{minor} *B*^b *C*₇ *E*^b/*F* *B*^b

Synth

Interlude 1

25 *mf*

S I know you have - n't made your mind up yet, but I would ne - ver do__ you wrong. __ I've known it from the mo - ment that we met,

A I know you have - n't made your mind up yet, __ but I would ne - ver do__ you wrong. __ I've known it from the mo - ment that we met,

T know __ I know I know __

B know __ I know I know __

C

P.A. *E*^b *B*^b/*F* *D*⁷/*F*[#] *E*^b/*G* *B*^b *E*^b *B*^b

Synth

Make you feel my love 5

01 SATB Combo C

Interlude 2

43

S *f* The storms are rag - ging on the

A *f* The storms are rag - ging on the

T *mf* The storm _____

B *mf* The know _____

C

P.A. A^b E^b E^b_{min} B^b $C7$ E^b/F B^b E^b

Synth

50

S rol - ling sea, and on the high - way of re - gret. The winds of change are blow - ing wild and free, you ain't seen noth - ing like me yet.

A rol - ling sea, and on the high - way of re - gret. The winds of change are blow - ing wild and free, you ain't seen noth - ing like me yet.

T _____ The wind the wind _____

B _____ I know I know _____

C

P.A. B^b/F $D7/F\#$ E^b/G B^b E^b B^b C^m7

Synth

02 SATB Combo Bb

Make you feel my love

- Adele -

Words and Music by Bob Dylan
Arranged by P. van Lonkhuijsen
Original Key

with love ♩ = 76

Intro

Make you feel my love 3

19

S no - - - - one there to dry__ your tears, I for a mil-lion years, to make you feel my love. __

A and there is no - one there to dry__ your tears, I could hold you for a mil-lion years, to make you feel my love. __

T no - - - - one there to dry__ your tears, I for a mil-lion years, to make you feel my love. __ *mp*

B no - - - - one there to dry__ your tears, I for a mil-lion years, to make you feel my love. __ *mp*

Bb

P.A. A^{\flat} E^{\flat} $E^{\flat}min$ B^{\flat} $C7$ E^{\flat}/F B^{\flat}

Synth

Interlude 1

25 *mf*

S I know you have - n't made your mind up yet, but I would ne - ver do__ you wrong. __ I've known it from the mo - ment that we met,

A I know you have - n't made your mind up yet, __ but I would ne - ver do__ you wrong. __ I've known it from the mo - ment that we met,

T know __ I know I know __

B know __ I know I know __

Bb

P.A. E^{\flat} B^{\flat}/F D^{\flat}/F^{\sharp} E^{\flat}/G B^{\flat} E^{\flat} B^{\flat}

Synth

Make you feel my love 5

02 SATB Combo Bb

43

S

A

T

B

Bb

P.A.

Synth

mf

The

mf

The

A^b E^b E^bmin B^b C7 E^b/F B^b

Interlude 2

49

S

A

T

B

Bb

P.A.

Synth

f

The storms are rag-ging on the rol-ling sea, and on the high-way of re-gret. The winds of change are blow-ing wild and free, you ain't seen noth-ing like me yet.

The storms are rag-ging on the rol-ling sea, and on the high-way of re-gret. The winds of change are blow-ing wild and free, you ain't seen noth-ing like me yet.

storm The wind the wind

know I know I know

E^b B^b/F D⁷/F[#] E^b/G B^b E^b B^b C^m7

p

03 SATB Combo Eb

Make you feel my love

- Adele -

Words and Music by Bob Dylan
Arranged by P. van Lonkhuijsen
Original Key

with love ♩ = 76

Intro

The musical score is arranged for Soprano, Alto, Tenor, Bass, Eb Instrument, Piano Adv., and Synthesizer. The key signature is Bb and the time signature is 4/4. The score includes an introduction section. The Eb Instrument part features a melodic line with a dynamic marking of *mf*. The Piano Adv. part includes a bass line and a treble line with a dynamic marking of *mf*. The Synthesizer part is labeled "Warm Strings". The score is marked with a large "Demo" watermark.

Make you feel my love 3

19

S no - - - - one there to dry__ your tears, I for a mil-lion years, to make you feel my love. ___

A and there is no - one there to dry__ your tears, I could hold you for a mil-lion years, to make you feel my love. ___

T no - - - - one there to dry__ your tears, I for a mil-lion years, to make you feel my love. ___ *mp*

B no - - - - one there to dry__ your tears, I for a mil-lion years, to make you feel my love. ___ *mp*

E♭

P.A. A♭ E♭ E♭min B♭ C7 E♭/F B♭

Synth

Interlude 1

25 *mf*

S I know you have - n't made your mind up yet, but I would ne - ver do__ you wrong. ___ I've known it from the mo - ment that we met,

A I know you have - n't made your mind up yet, ___ but I would ne - ver do__ you wrong. ___ I've known it from the mo - ment that we met,

T know ___ I know I know ___

B know ___ I know I know ___

E♭

P.A. E♭ B♭/F D7/F# E♭/G B♭ E♭ B♭

Synth

Make you feel my love 5

03 SATB Combo Eb

43

S

A

T

B

Eb

P.A.

Synth

mf

The

mf

The

A^b E^b E^bmin B^b C7 E^b/F B^b

Interlude 2

49

S

A

T

B

Eb

P.A.

Synth

f

The storms are rag-ging on the rol-ling sea, and on the high-way of re-gret. The winds of change are blow-ing wild and free, you ain't seen noth-ing like me yet.

The storms are rag-ging on the rol-ling sea, and on the high-way of re-gret. The winds of change are blow-ing wild and free, you ain't seen noth-ing like me yet.

storm The wind the wind

know I know I know

E^b B^b/F D⁷/F# E^b/G B^b E^b B^b C^{m7}

04 SATB 4 extra staves

Make you feel my love

- Adele -

Words and Music by Bob Dylan
Arranged by P. van Lonkuijsen
Original Key

with love ♩ = 76
Intro

Soprano

Alto

Tenor

Bass

Piano Adv.

Synthesizer

Warm Strings

mf B^b F/A A^b E^b E⁷min B^b C⁷ E⁷/F B^b

1

2

3

4

Make you feel my love 3

Verse 2

17

p

S When and the stars ap - pear, no . . . one there to dry — your tears, I for a mil - lion years, to make you feel my love. —

A When the eve - ning sha - dows and the stars ap - pear, and there is no - one there to dry — your tears, I could hold you for a mil - lion years, to make you feel my love. —

T *p* When and the stars ap - pear, no . . . one there to dry — your tears, I for a mil - lion years, to make you feel my love. —

B *p* When and the stars ap - pear, no . . . one there to dry — your tears, I for a mil - lion years, to make you feel my love. — *mp*

1
2
3
4

p

Chords: B_b, F/A, A_b, E_b, E₇min, B_b, C₇, E_b/F, B_b

Smith

Make you feel my love 5

04 SATB 4 extra staves

Verse 3

33 *mf*

S *mf* I'd go hun-gry I'd go black and blue, I'd go crawl - ing down the av - av - e - nue, — know there's noth - ing that I would - n't do, — to make you feel my love, —

A *mf* I'd go hun-gry I'd go black and blue, I'd go crawl - ing down the av - e nue, — know there's noth - ing that I would - n't do, — to make you feel my love, —

T *mf* I'd go hun-gry I'd go black and blue, I'd go crawl - ing down the av - e - nue, — know there's noth - ing that I would - n't do, — make you feel my love, —

B *mf* I'd go hun-gry I'd go black and blue, I'd go crawl - ing down the av - e - nue, — know there's noth - ing that I would - n't do, — to — make you feel my love, —

1
2
3
4

Chords: B_b, F/A, A^b, E₁, E_{min}, B_b, C₇, E₇/F, B_b

Smith

Make you feel my love 7

04 SATB 4 extra staves

Vers 4

50

S rol-ling sea, and on the high - way of re-gret. — The winds of change are blow-ing wild and free. you ain't seen noth-ing like me yet. — I could make you hap-py, make your dreams come true.

A rol-ling sea, and on the high - way of re-gret. — The winds of change are blow-ing wild and free. you ain't seen noth-ing like me yet. — I could make you hap-py, make your dreams come true.

T — The wind the wind — I could make you hap-py, make your dreams come true.

B — I know I know — I could make you hap-py, make your dreams come true.

1
2
3
4

B \flat /F D7/F \sharp E \flat /G B \flat E \flat B \flat C \flat m7 F B \flat F/A

Smith

P.A.

Make you feel my love

- Adele -

Words and Music by Bob Dylan
Arranged by P. van Lonkhuijsen
Original Key

with love ♩ = 76

Intro

Soprano

Alto

Tenor

Bass

Piano Adv.

mf

B^b F/A A^b E^b

Make you feel my love 3

13

S

A

T

B

P.A

E^bmin *B^b* *C7* *E^b/F* *B^b*

I could of - fer you a warm em - brace, to make you feel my love. —

Verse 2

17 *p*

S

A

T

B

P.A

B^b *F/A* *A^b* *E^b*

When and the stars ap - pear, no - - - - one there to dry — your tears,

When the eve - ning sha - dows and the stars ap - pear, and there is no - one there to dry — your tears,

When and the stars ap - pear, no - - - - one there to dry — your tears,

When and the stars ap - pear, no - - - - one there to dry — your tears,

Make you feel my love 5
05 SATB Piano Advanced

29 *mp*

S I've known it from the mo - ment that we met, no doubt in my mind where you be - long. —

A I've known it from the mo - ment that we met, no doubt in my mind where you be - long. —

T know

B know

E \flat B \flat C 7 F

P.A.

Verse 3

33 *mf*

S I'd go hun - gry I'd go black and blue, I'd go crawl - ing down the av - av - e - nue,

A I'd go hun - gry I'd go black and blue, I'd go crawl - ing down the av - e nue, —

T I'd go hun - gry I'd go black and blue, I'd go crawl - ing down the av - e - nue,

B I'd go hun - gry I'd go black and blue, I'd go crawl - ing down the av - e - nue,

B \flat F/A A \flat E \flat

P.A.

Make you feel my love 7
05 SATB Piano Advanced

45

S

A

T

B

mf

The

mf

The

$E^{\flat}min$ B^{\flat} $C7$ E^{\flat}/F B^{\flat}

P.A

Interlude 2

49

f

S

The storms are rag-ging on the rol-ling sea, and on the high-way of re-gret. —

A

The storms are rag-ging on the rol-ling sea, and on the high-way of re-gret. —

T

storm —

The wind the

B

know —

I know I

E^{\flat} B^{\flat}/F D^7/F^{\sharp} E^{\flat}/G B^{\flat}

P.A

Make you feel my love 9

05 SATB Piano Advanced

61

S go to the ends of the earth for you, to make you feel my love, —

A go to the ends of the earth for you, to make you feel my love, —

T go to the ends of the earth for you to — make you feel my love, —

B go to the ends of the earth for you to — make you feel my love, —

E^bmin B^b C7 E^b/F B^b

P.A.

65 *mp* *p* *rit.*

S to make you feel my love, — to make you feel my love. —

A *mp* *p* to make you feel my love, — to make you feel my love. —

T *mp* *p* to make you feel my love, — to make you feel my love. —

B *mp* *p* to make you feel my love, — to make you feel my love. —

C7 E^b/F B^b C7 E^b/F B^b

P.A.

06 SATB Piano Moderated

Make you feel my love

- Adele -

*Words and Music by Bob Dylan
Arranged by P. van Lonkhuijsen
Original Key*

with love ♩ = 76

Intro

Soprano

Alto

Tenor

Bass

Piano Mod.

B^b
mf

F/A

A^b

E^b/G

13

S
A
T
B

I could of - fer you a warm em - brace, to make you feel my love. ____

P.M

E^bm/G^b B^b C7 E^b/F B^b

Verse 2

17 *p*

S
A
T
B

When and the stars ap - pear, no - - - - one there to dry ____ your tears,

When the eve - ning sha - dows and the stars ap - pear, and there is no - one there to dry ____ your tears,

When and the stars ap - pear, no - - - - one there to dry ____ your tears,

When and the stars ap - pear, no - - - - one there to dry ____ your tears,

P.M

B^b F/A A^b E^b/G

Make you feel my love 5
06 SATB Piano Moderated

29 *mp*
S I've known it from the mo-ment that we met, no doubt in my mind where you be-long. —
A I've known it from the mo-ment that we met, *p* no doubt in my mind where you be-long. —
T know. —
B know. —
P.M. *E^b B^b C7 F*

Verse 3
33 *mf*
S I'd go hun-gry I'd go black and blue, I'd go crawl - ing down the av - av - e - nue,
A I'd go hun-gry I'd go black and blue, I'd go crawl - ing down the av - e nue, —
T I'd go hun-gry I'd go black and blue, I'd go crawl - ing down the av - e - nue,
B I'd go hun-gry I'd go black and blue, I'd go crawl - ing down the av - e - nue,
P.M. *B^b F/A A^b E^b/G*

Make you feel my love 7
06 SATB Piano Moderated

45

S

A

T

B

mf

The

mf

The

E♭^m/G♯ *B♭* *C7* *E♭/F* *B♭*

P. M

Interlude 2

49

S

A

T

B

f

The storms are rag - ging on the rol - ling sea, — and on the high - way of re - gret. —

f

The storms are rag - ging on the rol - ling sea, — and on the high - way of re - gret. —

storm ————— The wind the

know ————— I know I

E♭ *B♭/F* *D⁷/F♯* *E♭/G* *B♭*

P. M

07 SATB

Make you feel my love

- Adele -

Words and Music by Bob Dylan
Arranged by P. van Lonkhuijsen
Original Key

with love ♩ = 76

Intro

Verse 1

Alto

8 *mf*

When the rain is blow - ing in your face,

A 11

and the whole world is on ___ your case, I could of - fer you a

A 14

warm em - brace, to make you feel my love. ___

Interlude 1

23 *mf*

S to make you feel my love. — I know you have - n't made your

A to make you feel my love. — I know you have - n't made your

T to make you feel my love. — I know _____

B to make you feel my love. — I know _____

mf

mp

mp

26

S mind up yet, but I would ne - ver do — you wrong. —

A mind up yet, — but I would ne - ver do — you wrong. —

T — I know I

B — I know I

35

S
I'd go crawl-ing down the av - av - e - nue, — know there's noth-ing that I

A
I'd go crawl-ing down the av - e - nue, — know there's noth-ing that I

T
I'd go crawl-ing down the av - e - nue, — know there's noth-ing that I

B
I'd go crawl-ing down the av - e - nue, — know there's noth-ing that I

Instr. Solo

38

S
would-n't do, — to make you feel my love. —

A
would-n't do, — to make you feel my love. —

T
would-n't do — to — make you feel my love. — The

B
would-n't do to — make you feel my love. — The

mf

mf

Verse 4

55 *mf*

S you ain't seen noth-ing like me yet. — I could make you hap-py, make your

A you ain't seen noth-ing like me yet. — I could make you hap-py, make your

T *mf* I could make you hap-py, make your

B *mf* I could make you hap-py, make your

58

S dreams come true, — no - thing that I would-n't do, —

A dreams come true, — no - thing that I would-n't do, —

T dreams come true, — no - thing that I would-n't do, —

B dreams come true, — no - thing that I would-n't do, —

08 C Instrument

Make you feel my love

- Adele -

Words and Music by Bob Dylan
Arranged by P. van Lonkhuijsen
Original Key

with love ♩ = 76

Intro

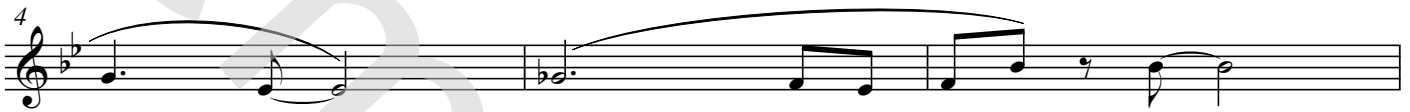

Verse 1

Verse 2

Interlude 1

Verse 3

Instr. Solo

Interlude 2

Verse 4

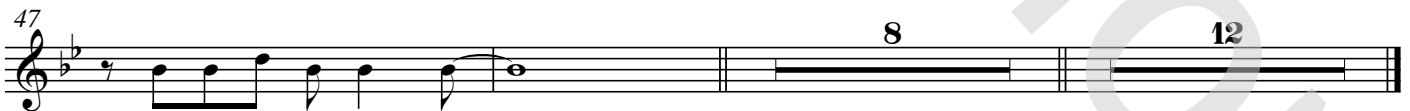

09 Bb Instrument

Make you feel my love

- Adele -

Words and Music by Bob Dylan
Arranged by P. van Lonkhuijsen
Original Key

with love ♩ = 76

Intro

mf

Verse 1

Verse 2

Interlude 1

Verse 3

Instr. Solo

Interlude 2

Verse 4

10 Eb Instrument

Make you feel my love

- Adele -

Words and Music by Bob Dylan
Arranged by P. van Lonkhuijsen
Original Key

with love ♩ = 76

Intro

mf

4

Verse 1

7

Verse 2

Interlude 1

Verse 3

17

Instr. Solo

41

44

Interlude 2

Verse 4

47

11 Piano Advanced

Make you feel my love

- Adele -

Words and Music by Bob Dylan
Arranged by P. van Lonkhuijsen
Original Key

with love ♩ = 76

Intro

mf B \flat F/A A \flat

4 E \flat E \flat min B \flat

7 C7 E \flat /F B \flat Verse 1 B \flat

10 F/A A \flat E \flat

12 Piano Moderated

Make you feel my love

- Adele -

Words and Music by Bob Dylan
Arranged by P. van Lonkhuijsen
Original Key

with love ♩ = 76

Intro

mf B \flat F/A A \flat E \flat /G

5 E \flat ^m/G \flat B \flat C7 E \flat /F B \flat

Verse 1

9 B \flat F/A A \flat E \flat /G

13 E \flat ^m/G \flat B \flat C7 E \flat /F B \flat

13 Synthesizer

Make you feel my love

- Adele -

Words and Music by Bob Dylan
Arranged by P. van Lonkhuijsen
Original Key

with love ♩ = 76

Intro

Verse 1

Verse 2

Interlude 1

Warm Strings

Verse 3

Instr. Solo

Make you feel my love

- Adele -

Words and Music by Bob Dylan
Arranged by P. van Lonkhuijsen
Original Key

with love ♩ = 76

Intro

B \flat F/A A \flat E \flat

E \flat min B \flat C7 E \flat /F B \flat

Verse 1

B \flat F/A A \flat

When the rain is blow - ing in your face, and the whole world is on

E \flat E \flat min B \flat

— your case, I could of - fer you a warm em - brace,

Verse 2

C7 E \flat /F B \flat B \flat

to make you feel my love. — When the eve - ning sha - dows and the

F/A A \flat E \flat

stars ap - pear, and there is no - one there to dry — your tears,

15 Empty Paper

Make you feel my love

- Adele -

*Words and Music by Bob Dylan
Arranged by P. van Lonkhuijsen
Original Key*

with love ♩ = 76

Intro

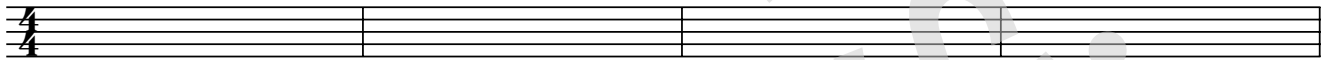

5

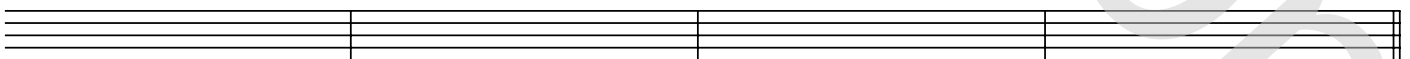

Verse 1

9

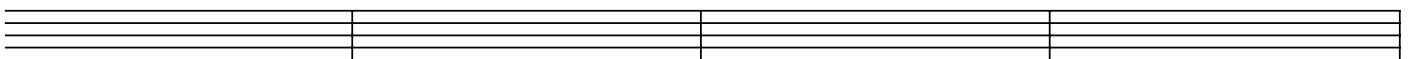

16 Lyrics

Make you feel my love

- Adele -

*Words and Music by Bob Dylan
Arranged by P. van Lonkhuijsen
Original Key*

Intro

Verse 1

When the rain is blowing in your face,
And the whole world is on your case,
I could offer you a warm embrace
To make you feel my love.

Verse 2

When the evening shadows and the stars appear,
And there is no one there to dry your tears,
I could hold you for a million years
To make you feel my love.

Interlude 1

I know you haven't made your mind up yet,
But I will never do you wrong.
I've known it from the moment that we met,
No doubt in my mind where you belong.

Verse 3

I'd go hungry; I'd go black and blue,
And I'd go crawling down the avenue.
No, there's nothing that I wouldn't do
To make you feel my love.

Instr. Solo

Interlude 2

The storms are raging on the rolling sea
And on the highway of regret.
The winds of change are blowing wild and free,
You ain't seen nothing like me yet.

Verse 4

I could make you happy, make your dreams come true.
Nothing that I wouldn't do.
Go to the ends of the Earth for you,
To make you feel my love
To make you feel my love
To make you feel my love