

## Make You Feel My Love Chorus-LIGHT

Pag.

02	Full score combo C instrument
08	Full score combo Bb instrument
14	Full score combo Eb instrument
20	Full score combo 4 extra staves
28	Full score vocals (HIGH – MID - LOW) piano advanced
37	Vocals (HIGH – MID - LOW)
43	Full score vocals (HIGH – MID - LOW) piano moderated
52	C instrument
53	Bb instrument
54	Eb instrument
55	Piano advanced
60	Piano moderated
64	Synthesizer
66	Leadsheet (melody, lyrics, chords)
69	Empty paper
72	Lyrics

01 Chorus-LIGHT Combo C

# Make you feel my love

- Adele -

Words and Music by Bob Dylan  
Arranged by P. van Lonkhuijsen  
Original Key

with love ♩ = 76

Intro

# Make you feel my love 3

19

H  
no - - - - one there to dry\_\_ your tears, I for a mil-lion years, to make you feel my love. \_\_

M  
and there is no - one there to dry\_\_ your tears, I could hold you for a mil-lion years, to make you feel my love. \_\_

L  
no - - - - one there to dry\_\_ your tears, I for a mil-lion years, to make you feel my love. \_\_ *mp*

C

P.A.  
A<sup>b</sup> E<sup>b</sup> E<sup>b</sup>min B<sup>b</sup> C7 E<sup>b</sup>/F B<sup>b</sup>

Synth

Interlude 1

25 *mf*

H  
I know you have - n't made your mind up yet, \_\_ but I would ne - ver do\_\_ you wrong. \_\_ I've known it from the mo - ment that we met,

M  
I know you have - n't made your mind up yet, \_\_ but I would ne - ver do\_\_ you wrong. \_\_ I've known it from the mo - ment that we met,

L  
know. \_\_ I know I know. \_\_

C

P.A.  
E<sup>b</sup> B<sup>b</sup>/F D<sup>7</sup>/F# E<sup>b</sup>/G B<sup>b</sup> E<sup>b</sup> B<sup>b</sup>

Synth

# Make you feel my love 5

01 Chorus-LIGHT Combo C

## Interlude 2

43

H *f* The storms are rag - ging on the

M *f* The storms are rag - ging on the

L *mp* The storm \_\_\_\_\_

C

P.A.  $A^{\flat}$   $E^{\flat}$   $E^{\flat}min$   $B^{\flat}$   $C7$   $E^{\flat}/F$   $B^{\flat}$   $E^{\flat}$

Synth *p*

50

H *mp* rol - ling sea, and on the high - way of re - gret. The winds of change are blow - ing wild and free, you ain't seen noth - ing like me yet.

M *p* rol - ling sea, and on the high - way of re - gret. The winds of change are blow - ing wild and free, you ain't seen noth - ing like me yet.

L *p* \_\_\_\_\_ The wind the wind \_\_\_\_\_ you ain't seen noth - ing like me yet.

C

P.A.  $B^{\flat}/F$   $D^7/F^{\sharp}$   $E^{\flat}/G$   $B^{\flat}$   $E^{\flat}$   $B^{\flat}$   $Cm7$

Synth

02 Chorus-LIGHT Combo Bb

# Make you feel my love

- Adele -

Words and Music by Bob Dylan  
Arranged by P. van Lonkhuijsen  
Original Key

with love ♩ = 76

Intro

# Make you feel my love 3

19

H  
no - - - - one there to dry\_\_ your tears, I for a mil-lion years, to make you feel my love. \_\_

M  
and there is no - one there to dry\_\_ your tears, I could hold you for a mil-lion years, to make you feel my love. \_\_

L  
no - - - - one there to dry\_\_ your tears, I for a mil-lion years, to make you feel my love. \_\_ *mp*

Bb

P.A.  
A $\flat$  E $\flat$  E $\flat$ min B $\flat$  C7 E $\flat$ /F B $\flat$

Synth

Interlude 1

25 *mf*

H  
I know you have - n't made your mind up yet, \_\_ but I would ne - ver do\_\_ you wrong. \_\_ I've known it from the mo - ment that we met,

M  
I know you have - n't made your mind up yet, \_\_ but I would ne - ver do\_\_ you wrong. \_\_ I've known it from the mo - ment that we met,

L  
know. \_\_ I know I know. \_\_

Bb

P.A.  
E $\flat$  B $\flat$ /F D $7$ /F $\sharp$  E $\flat$ /G B $\flat$  E $\flat$  B $\flat$

Synth

# Make you feel my love 5

02 Chorus-LIGHT Combo Bb

43

H

M

L

Bb

P.A.

Synth

*mp*

The

A $\flat$  E $\flat$  E $\flat$ min B $\flat$  C7 E $\flat$ /F B $\flat$

Interlude 2

49

H

M

L

Bb

P.A.

Synth

*f* *mp* *p*

The storms are rag-ging on the rol-ling sea, and on the high-way of re-gret. The winds of change are blow-ing wild and free, you ain't seen noth-ing like me yet.

storm The wind the wind you ain't seen noth-ing like me yet.

E $\flat$  B $\flat$ /F D7/F# E $\flat$ /G B $\flat$  E $\flat$  B $\flat$  C $\flat$ 7

03 Chorus-LIGHT Combo Eb

# Make you feel my love

- Adele -

Words and Music by Bob Dylan  
Arranged by P. van Lonkhuijsen  
Original Key

with love ♩ = 76

Intro

# Make you feel my love 3

19

H  
no - - - - one there to dry\_\_ your tears, I for a mil-lion years, to make you feel my love. \_\_

M  
and there is no - one there to dry\_\_ your tears, I could hold you for a mil-lion years, to make you feel my love. \_\_

L  
no - - - - one there to dry\_\_ your tears, I for a mil-lion years, to make you feel my love. \_\_ *mp*

E♭

P.A.  
A♭ E♭ E♭min B♭ C7 E♭/F B♭

Synth

Interlude 1

25 *mf*

H  
I know you have - n't made your mind up yet, \_\_ but I would ne - ver do\_\_ you wrong \_\_ I've known it from the mo - ment that we met,

M  
I know you have - n't made your mind up yet, \_\_ but I would ne - ver do\_\_ you wrong \_\_ I've known it from the mo - ment that we met,

L  
know \_\_ I know I know \_\_

E♭

P.A.  
E♭ B♭/F D7/F# E♭/G B♭ E♭ B♭

Synth

Make you feel my love 5  
03 Chorus-LIGHT Combo Eb

43

H

M

L

E♭

P.A.

Synth

*mp*

The

A♭ E♭ E♭<sub>min</sub> B♭ C7 E/F B♭

Interlude 2

49

H

M

L

E♭

P.A.

Synth

*f* *mp*

The storms are rag-ging on the rol-ling sea, and on the high-way of re-gret. The winds of change are blow-ing wild and free, you ain't seen noth-ing like me yet.

The storms are rag-ging on the rol-ling sea, and on the high-way of re-gret. The winds of change are blow-ing wild and free, you ain't seen noth-ing like me yet.

storm. The wind the wind. you ain't seen noth-ing like me yet.

*p* *p*

E♭ B♭/F D7/F# E♭/G B♭ E♭ B♭ C<sup>m7</sup>

04 Chorus-LIGHT 4 extra staves

# Make you feel my love

- Adele -

Words and Music by Bob Dylan  
Arranged by P. van Lonkuijsen  
Original Key

with love ♩ = 76  
Intro

# Make you feel my love 3

Verse 2

**H** *p* 17  
When and the stars ap - pear, no . . . one there to dry — your tears, I for a mil - lion years, to make you feel my love. —

**M**  
When the eve - ning sha - dows and the stars ap - pear, and there is no - one there to dry — your tears, I could hold you for a mil - lion years, to make you feel my love. —

**L** *p*  
When and the stars ap - pear, no . . . one there to dry — your tears, I for a mil - lion years, to make you feel my love. — *mp*

**P.A.**  
B $\flat$  F/A A $\flat$  E $\flat$  E $\flat$  *Em* B $\flat$  C $\flat$  E $\flat$ /F B $\flat$

**Synth**

1  
2  
3  
4

# Make you feel my love 5

04 Chorus-LIGHT 4 extra staves

Verse 3

33

H *mp* I'd go hun-gry I'd go black and blue, I'd go crawl - ing down theav - e - nue, know there's noth - ing that I would - n't do to make you feel my love. —

M *mf* I'd go hun-gry I'd go black and blue, I'd go crawl - ing down the av - e - nue, know there's noth - ing that I would - n't do, to make you feel my love. —

L *mp* I'd go hun-gry I'd go black and blue, I'd go crawl - ing down the av - e - nue, know there's noth - ing that I would - n't do, to — make you feel my love. —

1  
2  
3  
4

B $\flat$  F/A A $\flat$  E $\flat$  E $\flat$ <sub>dim</sub> B $\flat$  C $\flat$  E $\flat$ /F B $\flat$

p.A. *p*

Smith

# Make you feel my love 7

04 Chorus-LIGHT 4 extra staves

Vers 4

**H** 50  
rol-ling sea, and on the high - way of re-gret — *mp*  
The winds of change are blow-ing wild and free, you ain't seen noth-ing like me yet. — *mp*  
I could make you hap-py, make your dreams come true, *mp*

**M**  
rol-ling sea, and on the high - way of re-gret — *p*  
The winds of change are blow-ing wild and free, you ain't seen noth-ing like me yet. — *p*  
I could make you hap-py, make your dreams come true, *mf*

**L**  
— The wind the wind — you ain't seen noth-ing like me yet. — *p*  
I could make you hap-py, make your dreams come true, *mp*

**P.A.**  
B $\flat$ /F D7/F $\sharp$  E $\flat$ /G B $\flat$  E $\flat$  B $\flat$  C $\flat$ m7 F B $\flat$  F/A

**Synth**  
8 8 8 8 8 8 8 8

1  
2  
3  
4

05 Chorus-LIGHT Piano Advanced

# Make you feel my love

- Adele -

Words and Music by Bob Dylan  
Arranged by P. van Lonkhuijsen  
Original Key

with love ♩ = 76

### Intro

# Make you feel my love 3

13

H

M

L

P.A

*E<sup>b</sup>min* *B<sup>b</sup>* *C7* *E<sup>b</sup>/F* *B<sup>b</sup>*

I could of - fer you a warm em - brace, to make you feel my love. —

Verse 2

17 *p*

H

M

L

P.A

*B<sup>b</sup>* *F/A* *A<sup>b</sup>* *E<sup>b</sup>*

When and the stars ap - pear, no - - - - one there to dry — your tears,

When the eve - ning sha - dows and the stars ap - pear, and there is no - one there to dry — your tears,

When and the stars ap - pear, no - - - - one there to dry — your tears,

Make you feel my love 5  
05 Chorus-LIGHT Piano Advanced

29 *mp*

H I've known it from the mo-ment that we met, no doubt in my mind where you be-long. —

M I've known it from the mo-ment that we met, no doubt in my mind where you be-long. —

L know — no doubt in my mind where you be-long. —

*p*

E $\flat$  B $\flat$  C7 F

P.A.

Verse 3

33 *mp*

H I'd go hun-gry I'd go black and blue, I'd go crawl - ing down the av - e - nue,

M I'd go hun-gry I'd go black and blue, I'd go crawl - ing down the av - e nue, —

L I'd go hun-gry I'd go black and blue, I'd go crawl - ing down the av - av - e - nue,

*mf*

B $\flat$  F/A A $\flat$  E $\flat$

P.A.

45

H

M

L

*mp*

The

E<sup>b</sup>min B<sup>b</sup> C<sup>7</sup> E<sup>b</sup>/F B<sup>b</sup>

P.A.

Interlude 2

49

*f*

H

The storms are rag-ging on the rol-ling sea, and on the high-way of re-gret. —

M

*f*

The storms are rag-ging on the rol-ling sea, and on the high-way of re-gret. —

L

storm ————— The wind the

E<sup>b</sup> B<sup>b</sup>/F D<sup>7</sup>/F<sup>#</sup> E<sup>b</sup>/G B<sup>b</sup>

P.A.

Make you feel my love 9  
05 Chorus-LIGHT Piano Advanced

61

H  
go to the ends of the earth for you, to make you feel my love, —

M  
go to the ends of the earth for you, to make you feel my love, —

L  
go to the ends of the earth for you, to — make you feel my love, —

P.A.  
E<sup>b</sup>min B<sup>b</sup> C7 E<sup>b</sup>/F B<sup>b</sup>

65 *mp* *p* *rit.*

H  
to make you feel my love, — to make you feel my love. —

M  
*mp* *p*  
to make you feel my love, — to make you feel my love. —

L  
*mp* *p*  
to makeyou feel my love, — to make you feel my love. —

P.A.  
C7 E<sup>b</sup>/F B<sup>b</sup> C7 E<sup>b</sup>/F B<sup>b</sup>

07 Chorus-LIGHT

# Make you feel my love

- Adele -

Words and Music by Bob Dylan  
Arranged by P. van Lonkhuijsen  
Original Key

with love ♩ = 76

**Intro**

**Verse 1**

MID

When the rain is blow - ing in your face,

M

and the whole world is on \_\_\_ your case, I could of - fer you a

M

warm em - brace, to make you feel my love. \_\_\_

26

H  
mind up yet, but I would ne - ver do\_\_ you wrong.\_\_

M  
mind up yet, \_ but I would ne - ver do\_\_ you wrong.\_\_

L  
— I know I

29

H  
I've known it from the mo-ment that we met, no doubt in my mind where you be-long. *mp*

M  
I've known it from the mo-ment that we met, no doubt in my mind where you be-long. *p*

L  
know \_\_\_\_\_ no doubt in my mind where you be-long. *p*

Verse 3

32

H  
— I'd go hun - gry I'd go black and blue, *mp*

M  
— I'd go hun - gry I'd go black and blue, *mf*

L  
— I'd go hun - gry I'd go black and blue, *mp*

50

H  
rol - ling sea, and on the high - way of re - gret. —

M  
rol - ling sea, and on the high - way of re - gret. —

L  
— The wind the

53

H *mp*  
The winds of change are blow - ing wild and free, you ain't seen noth - ing like me yet.

M *p*  
The winds of change are blow - ing wild and free, you ain't seen noth - ing like me yet.

L *p*  
wind — you ain't seen noth - ing like me yet.

Verse 4

56

H *mp*  
— I could make you hap - py, make your dreams come true,

M *mf*  
— I could make you hap - py, make your dreams come true,

L *mp*  
— I could make you hap - py, make your dreams come true,

06 Chorus-LIGHT Piano Moderated

# Make you feel my love

- Adele -

Words and Music by Bob Dylan  
Arranged by P. van Lonkhuijsen  
Original Key

with love ♩ = 76

### Intro

# Make you feel my love 3

13

H

M

L

P. M

*E $\flat$ <sup>m</sup>/G $\flat$*  *B $\flat$*  *C7* *E $\flat$ /F* *B $\flat$*

I could of - fer you a warm em - brace, to make you feel my love. —

## Verse 2

17 *p*

H

M

L

P. M

*B $\flat$*  *F/A* *A $\flat$*  *E $\flat$ /G*

When and the stars ap - pear, no - - - - one there to dry \_\_\_ your tears,

When the eve - ning sha - dows and the stars ap - pear, and there is no - one there to dry \_\_\_ your tears,

When and the stars ap - pear, no - - - - one there to dry \_\_\_ your tears,

Make you feel my love 5  
06 Chorus-LIGHT Piano Moderated

29 *mp*

H I've known it from the mo-ment that we met, no doubt in my mind where you be-long. —

M I've known it from the mo-ment that we met, no doubt in my mind where you be-long. —

L know — no doubt in my mind where you be-long. —

*p*

E $\flat$  B $\flat$  C7 F

P.M.

Verse 3

33 *mp*

H I'd go hun-gry I'd go black and blue, I'd go crawl - ing down the av - e - nue,

M I'd go hun-gry I'd go black and blue, I'd go crawl - ing down the av - e nue, —

L I'd go hun-gry I'd go black and blue, I'd go crawl - ing down the av - av - e - nue,

*mf*

B $\flat$  F/A A $\flat$  E $\flat$ /G

P.M.

Make you feel my love 7  
06 Chorus-LIGHT Piano Moderated

45

H

M

L

*mp*

The

$E_b^m/G_b$   $B_b$   $C_7$   $E_b/F$   $B_b$

P.M

Interlude 2

49

*f*

H

The storms are rag - ging on the rol - ling sea, and on the high - way of re - gret. \_\_\_\_

M

*f*

The storms are rag - ging on the rol - ling sea, and on the high - way of re - gret. \_\_\_\_

L

8

storm \_\_\_\_\_ The wind the

$E_b$   $B_b/F$   $D^7/F\#$   $E_b/G$   $B_b$

P.M

08 C Instrument

# Make you feel my love

- Adele -

Words and Music by Bob Dylan  
Arranged by P. van Lonkhuijsen  
Original Key

with love ♩ = 76

### Intro

*mf*

4

### Verse 1

7

### Verse 2

### Interlude 1

### Verse 3

17

### Instr. Solo

41

44

### Interlude 2

### Verse 4

47

09 Bb Instrument

# Make you feel my love

- Adele -

Words and Music by Bob Dylan  
Arranged by P. van Lonkhuijsen  
Original Key

with love ♩ = 76

### Intro

mf

### Verse 1

### Verse 2

### Interlude 1

### Verse 3

### Instr. Solo

### Interlude 2

### Verse 4

10 Eb Instrument

# Make you feel my love

- Adele -

Words and Music by Bob Dylan  
Arranged by P. van Lonkhuijsen  
Original Key

with love ♩ = 76

### Intro

### Verse 1

### Verse 2

### Interlude 1

### Verse 3

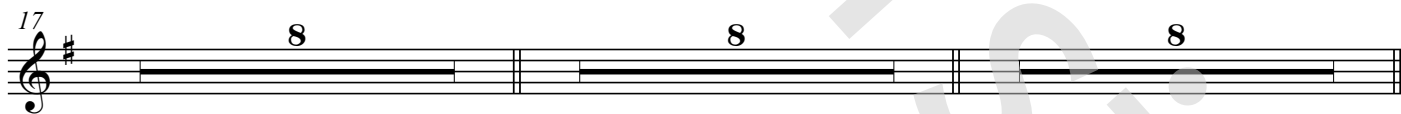

### Instr. Solo

### Interlude 2

### Verse 4

# Make you feel my love

- Adele -

Words and Music by Bob Dylan  
Arranged by P. van Lonkhuijsen  
Original Key

with love ♩ = 76

## Intro

*mf*

B<sup>b</sup> F/A A<sup>b</sup>

E<sup>b</sup> E<sup>b</sup>min B<sup>b</sup>

Verse 1

C7 E<sup>b</sup>/F B<sup>b</sup> B<sup>b</sup>

F/A A<sup>b</sup> E<sup>b</sup>

Make you feel my love 3

28  $B\flat$   $E\flat$   $B\flat$

Verse 3

31  $C7$   $F$   $B\flat$

34  $F/A$   $A\flat$   $E\flat$

37  $E\flat_{min}$   $B\flat$   $C7$   $E\flat/F$

Instr. Solo

40  $B\flat$   $B\flat$   $F/A$

12 Piano Moderated

# Make you feel my love

- Adele -

Words and Music by Bob Dylan  
Arranged by P. van Lonkhuijsen  
Original Key

with love ♩ = 76

## Intro

*mf* B $\flat$  F/A A $\flat$  E $\flat$ /G

5 E $\flat$ <sup>m</sup>/G $\flat$  B $\flat$  C $_7$  E $\flat$ /F B $\flat$

## Verse 1

9 B $\flat$  F/A A $\flat$  E $\flat$ /G

13 E $\flat$ <sup>m</sup>/G $\flat$  B $\flat$  C $_7$  E $\flat$ /F B $\flat$

13 Synthesizer

# Make you feel my love

- Adele -

Words and Music by Bob Dylan  
Arranged by P. van Lonkhuijsen  
Original Key

with love ♩ = 76

Intro

Verse 1

Verse 2

Interlude 1

Warm Strings

Verse 3

Instr. Solo

# Make you feel my love

- Adele -

Words and Music by Bob Dylan  
Arranged by P. van Lonkhuijsen  
Original Key

with love ♩ = 76

### Intro

B $\flat$  F/A A $\flat$  E $\flat$

E $\flat$ min B $\flat$  C7 E $\flat$ /F B $\flat$

### Verse 1

B $\flat$  F/A A $\flat$

When the rain is blow - ing in your face, and the whole world is on

E $\flat$  E $\flat$ min B $\flat$

— your case, I could of - fer you a warm em - brace,

### Verse 2

C7 E $\flat$ /F B $\flat$  B $\flat$

to make you feel my love. — When the eve - ning sha - dows and the

F/A A $\flat$  E $\flat$

stars ap - pear, and there is no - one there to dry — your tears,

15 Empty Paper

# Make you feel my love

- Adele -

*Words and Music by Bob Dylan  
Arranged by P. van Lonkhuijsen  
Original Key*

with love ♩ = 76

## *Intro*

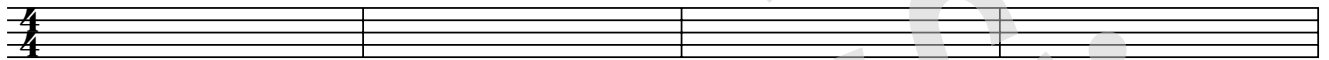

5

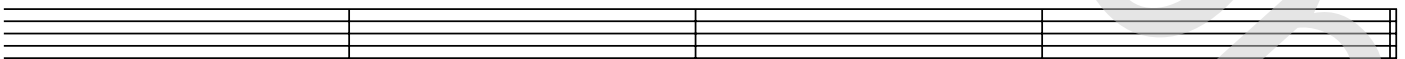

## *Verse 1*

9

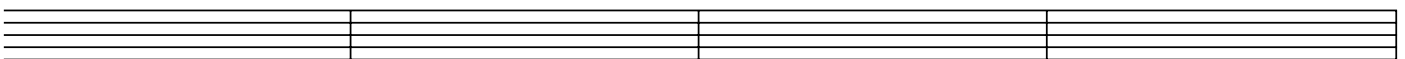

16 Lyrics

# Make you feel my love

- Adele -

*Words and Music by Bob Dylan  
Arranged by P. van Lonkhuijsen  
Original Key*

Intro

Verse 1

When the rain is blowing in your face,  
And the whole world is on your case,  
I could offer you a warm embrace  
To make you feel my love.

Verse 2

When the evening shadows and the stars appear,  
And there is no one there to dry your tears,  
I could hold you for a million years  
To make you feel my love.

Interlude 1

I know you haven't made your mind up yet,  
But I will never do you wrong.  
I've known it from the moment that we met,  
No doubt in my mind where you belong.

Verse 3

I'd go hungry; I'd go black and blue,  
And I'd go crawling down the avenue.  
No, there's nothing that I wouldn't do  
To make you feel my love.

Instr. Solo

Interlude 2

The storms are raging on the rolling sea  
And on the highway of regret.  
The winds of change are blowing wild and free,  
You ain't seen nothing like me yet.

Verse 4

I could make you happy, make your dreams come true.  
Nothing that I wouldn't do.  
Go to the ends of the Earth for you,  
To make you feel my love  
To make you feel my love  
To make you feel my love